SEAL OF ELIZABETHTOWN COLLEGE
DEUS IN EVERTAT
EDUCATE
FOR
SERVICE
1899

ZUG MEMORIAL LIBRARY
ELIZABETHTOWN COLLEGE
ELIZABETHTOWN, PENNA.

REFERENCE
MATERIAL

FOR

LIBRARY
USE ONLY

Elizabethtown College Elizabethtown, Pennsylvania

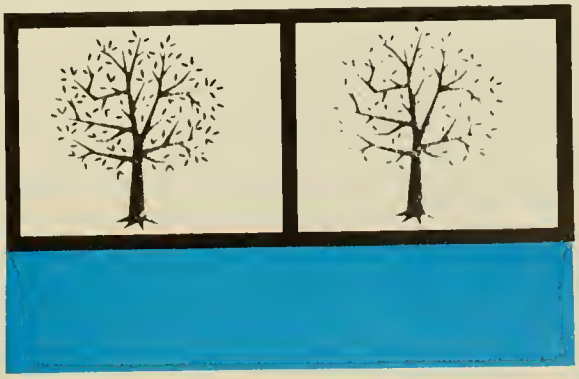

1966

Conestogan

ZUG MEMORIAL LIBRARY
ELIZABETHTOWN COLLEGE
ELIZABETHTOWN, PENNA.

Published by the Student Association of
Elizabethtown College: Elizabethtown, Pennsylvania

A College Reflects The Seasons . . .

The change of seasons brings a change in students too. For us, autumn brings a close to that summer madness and requires us to return, however reluctantly, to our books. Academics become the order of the day in autumn. But our books are not all we inherit on our return to the campus. For Elizabethtown students autumn brings another chance to acquire our "annual" soccer championship.

But soon leaves begin to fall and our campus is enveloped in a blanket of downy white. The winter chill necessitates a move indoors for sports. It is now that we have swimming meets in the natatorium and wrestling matches in the gym. But the winter sport that draws the most support is basketball.

. . . Autumn, Winter, Spring, Summer

As we get close to the end of the season, the competition is really tight, and the crowds swell to see the E-town Jays vie for another MAC championship title.

After a long winter — spring is here! And thank goodness we say as April flowers again bring May flowers. Also, this is the time of the year that a young man's fancy turns lightly to thoughts of love — and baseball, much to the dismay of many coeds.

But then comes the end of another academic year. What is to come? Summer and a much-needed vacation.

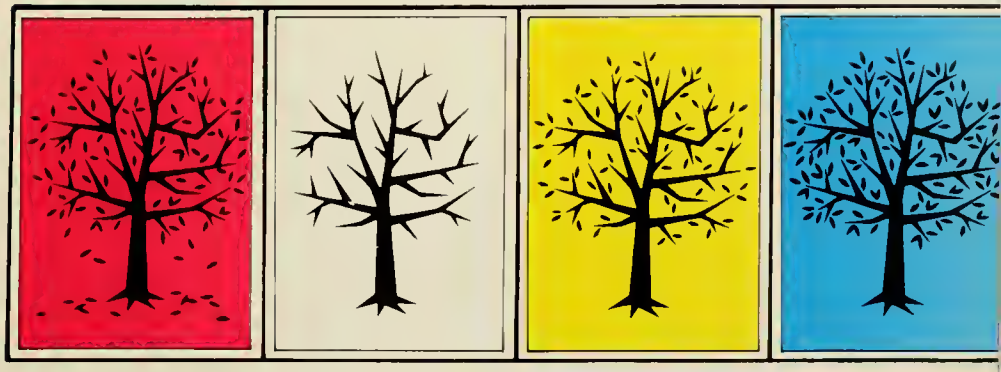

About the Many	*10*
About the Groups	*46*
About the Teams	*68*
About the Individuals	*92*

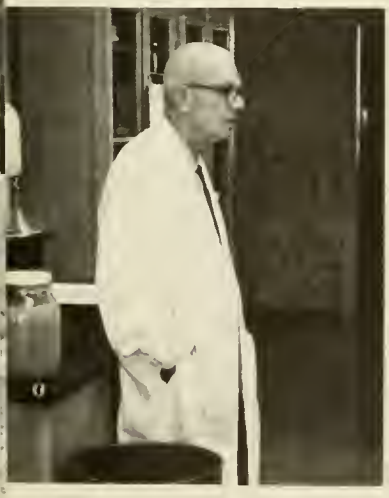

Devotion to one's chosen profession includes a lifetime of responsible and unselfish service. In recognition of such devotion to Elizabethtown College we respectfully dedicate this yearbook to Dr. Charles A. Apgar and his wife, Dr. Bessie D. Apgar.

GIBBLE SCIENCE HALL

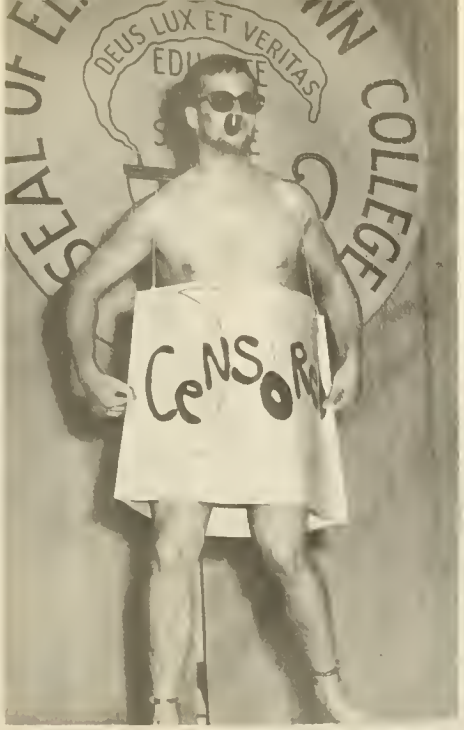

ABOUT THE MANY

Although the kaleidoscope of life reserves only one facet for college life, we can truly say that this is one part of our lives which is jammed full of activity.

A composite of college does not just reveal books and professors and term papers, but rather it includes basketball games, Homecoming Day, bull sessions, snowball fights, dances and combos, the Jay's Nest, dorm life, soccer and swimming, and weekly chapel services.

It is these experiences — those that we have outside of the classroom — that make us the sociable and mature people we should strive to be.

Watchful, searching eyes witness the shaping of a new year — within a book, on a field, in a room.

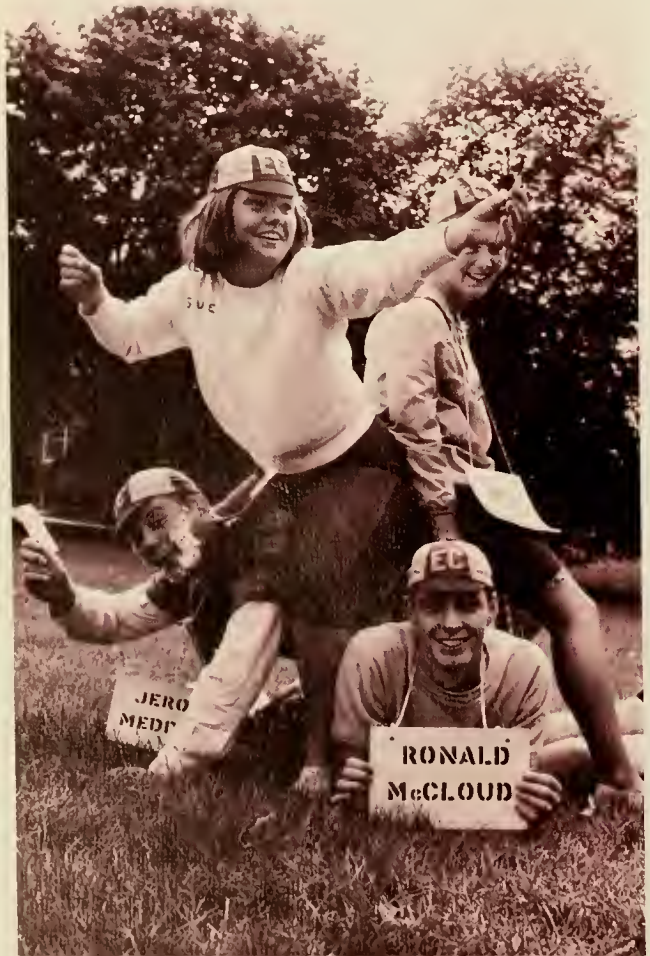

The fledglings arrive. Unshackled in unfamiliar surroundings, the freshmen seek to fulfill their most urgent needs, including companionship, security — and signatures.

Dink, sign, and "frosh" are the bywords of humility for the newcomers. Interaction between the "frosh" and the upperclassmen is seen in work and in play.

151

Barbara A. Burg

Homecoming Queen

Seniors
Linda Hirst, Donna Gulden

Juniors
Sue Macdonald, Dolores Hoopert

HOMECOMING 1965

October 15, 1965, 10:23 P.M. I had seven minutes to find the Scottish Rites Cathedral in Harrisburg. From the ensuing blur of activity when I finally arrived at 10:27, all I distinctly remember is an unexpected fanfare and President Jim Hilton placing a crown of flowers on my head. My reign had begun, along with that of the members of my court: seniors Donna Gulden and Linda Hirst, juniors Dorie Hoopert and Sue Macdonald, sophomores Kathy Fugate and Penny Kowalski, and freshmen Barbara Cameron and Carol King.

The following day, Homecoming Day, was the busiest for us. Starting with the annual freshman-sophomore tug-of-war, which the sophomores won, we later viewed the success of our field hockey team and visited the Women's Auxiliary bazaar in the gym. In the afternoon we were driven in convertibles to the soccer field where, seated on a platform, we cheered our soccer and cross-country teams to victory.

Other events included the dedication of Brinser Hall, open house in the library, and an evening piano concert by Ralph Votapek.

As quickly as it had begun, my reign as Homecoming Queen had ended.

Barbara A. Burg

1965 Homecoming Queen

Sophomores
Penny Kowalski, Kathy Fugate

Freshmen
Carolyn King, Barbara Cameron

Under the watchful eyes of parents and friends, athletes and freshmen battle for victory and respect. Dancing and refreshments set the mood at the Homecoming Dance at the Scottish Rites Cathedral.

To dedicate is to honor the person and christen the structure. We express sincere thanks to those who supply the means by which a college community lives and grows.

BRINSER
Residence for Men

The stimuli of an academic world can produce a laugh as easily as a frown, a giggle as easily as a pout. Our environment is the chalk which designs impressions on the blank slates — our faces.

The campus couple is a unique species of human being. Although known to consist of two individuals, this social phenomenon often thinks and acts as one. Bisection of the species can be an unhappy event.

To be alone can be a blessing after a day of classes, labs, and note taking. Reading or just thinking, the student realizes this is a welcome kind of loneliness.

Mrs. Miller, Mrs. Lewis, Mrs. Mason, Mrs. Snowden.

Mrs. Ebersole, Miss Hoover, Mr. Hollinger, Miss Engle.

Sometimes unnoticed, often unheralded, the secretariat of Elizabethtown College performs administrative as well as clerical duties. The efforts of these well-trained and highly efficient individuals allow the school year to progress smoothly.

STANDING: Mrs. Ryder, Mrs. Rohrer, Mrs. Kraybill, Miss Hilsher, Mr. Carskadon. **SEATED:** Mrs. Reed.

Mrs. Good, Mrs. McCabe, Mrs. Rowley.

Miss Bruckhart, Miss Thomas, Miss Rau, Mrs. Cox.

Heads of Residence

Assistant Heads of Residence

STANDING: Jim Hilton. **SEATED:** Linda Hirst, Clarice Ott.

E
E

The uniqueness of the individual is often swallowed up by conformity to the crowd. The group thinks as one body; and the omnipresent clique results.

Roger Wagner Chorale

The Ivory Door

Ralph Votopek

The Highwaymen

The cultural program and dances of our college provide the participants with everything from glaring spotlights to soft candlelight, Tschaikovsky to the frug.

POTPOURRI

Myer? Brinser? Alpha? You name it. Anytime, day or night, this is where the action is.

Kathy Fugate, Sue Albright, Sue Evoy, Suzy Deitrich, Maid-of-Honor Carolyn Moyer, Queen Louise Wenger Girvin, Lynne Benham, Barbara Burg, Sue Macdonald, Judy Scott.

MAY DAY 1965

Glamour and activity are the by-words of any May Day. The lovely court provided the glamour; a fiesta and a play furnished the activity.

ROW 1: Mrs. Mumaw; Mrs. Stambaugh; Miss Carper, librarian. ROW 2: Miss Miller, Mrs. Tully, Mrs. Bowers, Mrs. Hamilton, Miss Mc Cracken, Mrs. Rhen.

Mrs. Chastain, Mrs. Wolverton, Mrs. Mc Sparren.

Mrs. Lewis, Miss Reyers.

Gary E. Kraybill
Manager, Data Processing

Miss Shreiner; Miss Brandt, Mrs. MacPherson; Mrs. Enterline; Miss Shunk; Mrs. Heisey; Miss Holsinger, dietician.

A single word is needed to describe the office and cafeteria workers, the maintenance crew, and the nurses — **dependability.**

Mrs. Fredericks; Mrs. Beamenderfer; Mrs. Shumaker; Mrs. Wargo; Mrs. Gainer; Mr. Cardinal, manager.

Thelma Stauffer, Lois Snader, Mary Seaber.

ROW 1: Warren Grubb, Jake Floyd, Ellsworth Neideigh, Harry Blough, Ray Sweigert, Harry Floyd. **ROW 2:** Martin Shearer, Jesse Eppler, Howard Ober, Walter Brown, Irwin F. Eckert, Harold Rutt, Gerald Neideigh.

OWN-COLLEGE

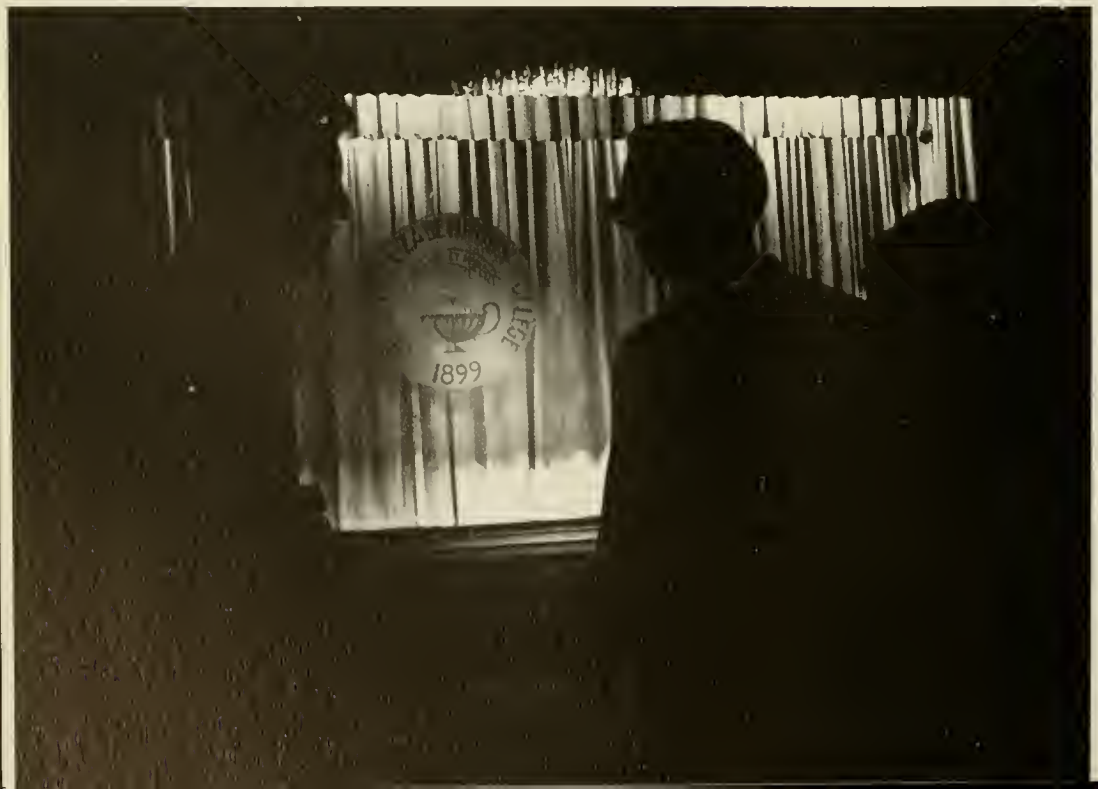
1899

THE KALEIDOSCOPE OF E – TOWN COLLEGE

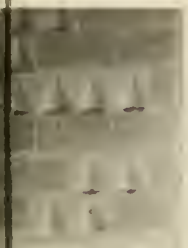

ABOUT THE GROUPS

We may all be individuals in so many ways, for we all have our favorite food, record, subject, or what have you. But the forces that divide are not necessarily stronger than those which unite. We often yield our individuality to become part of the group or club which represents our own interests or abilities, but at the same time represents the interests and abilities of many others as well. It is here, in the group, that we learn to subordinate our own desires and elevate those of the majority.

James Kipp
President

Kenneth Sheibley
Vice-President

Daniel Brandt
Secretary-Treasurer

ABRAXES

ROW 1: Daniel Brandt, James Kipp, Kenneth Sheibley. **ROW 2:** Prof. Campbell, Michael Smith, Joseph Yarworth, Gary Danielson, Fred Beck, Ronald Zug, Jay Hess, Donald Myers, Douglas Poorman, Dr. Apgar.

AMERICAN CHEMICAL SOCIETY

ROW 1: Richard Long, Karen Jo Young, Arthur Landis. ROW 2: Robert Siegel, Jay Hess, Douglas Poorman, Dr. Ranck.

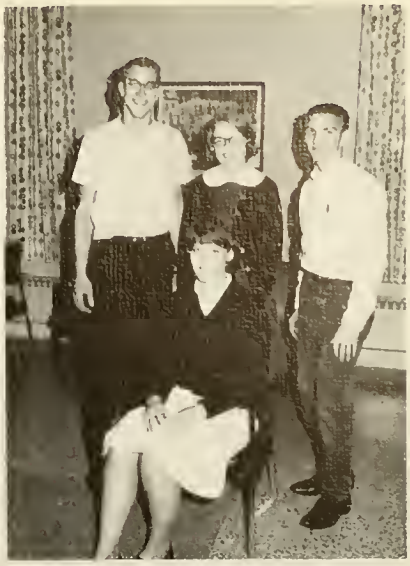

ROW 1: Janet Eisenbise. ROW 2: Dale Bieber, Ruth Kehr, James Fitz.

BRETHREN STUDENT CHRISTIAN MOVEMENT

Peter Fellman, David Moyer.

CIRCLE K

CHAPEL CHOIR

COMMITTEE ON MEN'S AFFAIRS

ROW 1: Richard Overcash, Frank Seidelmann, Earl Lacock. **ROW 2:** Thomas Wetzel, Parke Adams, Benjamin Breneman. **ROW 3:** Frank Wickenheiser, Charles Hash.

ROW 1: Patricia Criswell, Dolores Hoopert, Marilyn Fox, Judith Metzger. **ROW 2:** Martha Batchelor, Barbara Trout, Mary A. Shugarts, Barbara Burg.

COMMITTEE ON WOMEN'S AFFAIRS

OF ELIZABETHTOWN COLL

CONCERT BAND

CONCERT CHOIR

William A. Carty, III
Editor-in-Chief

Linda Hirst
Associate Editor

CONESTOGAN

Russell Rupp
Assistant Editor

Marjorie Morris
Assistant Editor

Thomas R. Hindmarch
Sports Editor

Typing staff: Penny Kowalski (editor), Mary Ann Barley, Brenda Shunk, Penny Eckhardt.

Class Editors: **SEATED:** Suzy Habecker and Barbara Cameron, Co-Freshmen. **STANDING:** Bob Grosh, Sophomore; Sue Albright, Junior; Barbara Burg, Senior.

Layout staff: Rick Schiff (editor), Tom Morley, Tim Bomberger.

Photography Staff: Gary Alcorn (editor), Ed Meyers, Larry Jones.

Business Staff: Lois Fletcher (business manager), Larry Fry, Jeanne Wichman, Ed Strickler.

ROW 1: Patsy Wright, Suzanne Bantley, Donna Gulden, Mary Davis, Eileen Zingaro. ROW 2: Aaron Hostetter, Judy Gibble, Deanna Barshinger, Tom Gibboney, Robert Herbert, Ann Styer, Peggy Johnson, Donald Wiest, Donald Fitz, Mrs. Hoffer.

DRAMATIC WORKSHOP

ROW 1: Karen-Lee Nuber, Beverly Boogar, Deborah Bundens, Susan Krentz, Alice Irwin. ROW 2: Scott Weaver, Leslie Kayser, John West, Paula Yanick, James Klein.

ELM

ETA GAMMA KAPPA

ROW 1: Douglas Valkenburg, David Unangst, Francis Lee, Larry Graybill, Robert Salzman. ROW 2: Rev. Johnson, Gerald Hoover, Thomas Hindmarch, James Tyce, Ronald Boose, John Christman.

ROW 1: Sheila Sheaffer, Prnf. Riley, Michael Payne. ROW 2: Joseph Sprow, Robert Herbert, Ted Bond, Virginia Wise, Robert Salzman, Gary Epler, Luci Risser, Craig Hauseman.

ETA PHI SIGMA

Diane Rice
Associate Editor

Carol Hamilton
Editor-in-chief

ETOWNIAN

Donald Matter
Photography Editor

ROW 1: Virginia Wise, Nancy Harbach, Kathleen Rauhanser, Deborah Bundens. ROW 2: John West, Joel Sechrist.

SEATED: Joyce Pugh, Barbara Derencin. STANDING: Scott Weaver, Paula Yanick, Nancy Meyer, Victoria Cnnningham, Gary Mantz, Gayle Pierce.

HUMAN RELATIONS BOARD

ROW 1: Carol Miller, Ruth Kehr. ROW 2: Thomas Pontz, James Fitz, John West, Joel Chase.

LUTHERAN STUDENT ASSOCIATION

ROW 1: Mr. Kitchen, Carol S. Stoudnour, Doris Mohn, Lucy Enck, Richard Overcash. ROW 2: Roy Folmer, Cornelia Jones, Joanne Fehr, Frances Sattazahn, Sarah Kauffman. ROW 3: Robert Yunnger, Barbara Howenstine, Martha Douple, Patricia Myers, Marilyn Strominger, Robert Morrison.

ROW 1: Jeanne Cranks, Nancy Naugle, Helen Walton, Peryl Miller, Brenda Shunk, Gene Stuckey. ROW 2: Carole Moon, Gail Blankenhorn, Patricia Nye, Mary K. Schaefer, Barbara Austin, Penny Kowalski, Susan Dohoney, Frank Wickenheiser. ROW 3: Pastor Eberly, Richard Walton, Elaine Bartush, Vivian Stull, Chris Wagner, Linda Caughey, Judy Forst, Pastor Fetter, Father Ingall.

MUSIC EDUCATOR'S NATIONAL CONFERENCE

MODERN LANGUAGE CLUB

STANDING: Dan Hoopert, Mr. Daiga, Gunter Walbrodt, Don Myers. **SEATED:** Kitty Shields, Diane O'Conner, Carole Wilhelm, Wendy Van Orden, Helen Nearing.

Penny Kowalski, Jean Trago.

NEWMAN CLUB

ROW 1: Lawrence Ream, Frances Kieffer, Miss Proctor, Douglas Poorman. **ROW 2:** Frank Hoffman, Linda Schaeffer, Carol Wilson, Janice Erdman, Roberta Liebich, Janet Olsen, Betty Yazawich, Betty Fry. **ROW 3:** Richard Schenle, James Eshelman, Ralph Parrett, Gene Stuckey, Thomas Risser, James Kipp, Jay Hess, David Young, David Byers, Kenneth Meyers, Mark Ropka, Gary Wildasin.

PHI BETA CHI

POLITICAL SCIENCE

Officers. **ROW 1:** Joseph Yarworth, John Vogel, David Paterson, Audrey Mitchell, Prof. Nelson.

PSYCHOLOGY

ROW 1: Marilyn Fox. **ROW 2:** Prof. Lasky, Harold Klinedinst, Cynthia Phillips.

RUDDER

ROW 1: Virginia Wise, Jacqueline Roush. **ROW 2:** John Montague, Gary Moore.

Karen Jo Young
President

Linda Hirst
Vice-President

Clarice Ott
Secretary

SIGMA LAMBDA SIGMA

Linda Hirst, Jeanne Jacoby, Clarice Ott, Karen Jo Young.

Donald Bosserman, Janet Ellenberger, Fred Beck, John Suddith, Thomas Wetzel.

SOCIETY FOR THE ADVANCEMENT OF MANAGEMENT

ROW 1: Mary A. Shugarts, Joyce McConnell, Victoria Evans, Martha Batchelor, Jacqueline Roush. ROW 2: Donald Myers, Linda Hirst, Judith Cope, Jim Stanley, Ralph Parrett, David Jarvie, Gary Moore.

STUDENT ACTIVITIES BOARD

STUDENT ASSOCIATION

James Hilton
President

Ralph Parrett
Vice-President

Victoria Cunningham
Secretary

Kenneth Sheibley
Treasurer

ROW 1: Janet Eisenbise, Jacqueline Roush, Victoria Cunningham, James Hilton, Ralph Parrett, Kenneth Sheibley, Joyce McConnell. **ROW 2:** Richard Suter, Michael Evans, Frank Hoffman, James Stanley, Gary Moore, Carroll Ayres, David Moyer, David Jarvie, James Eshleman.

ROW 1: Sally White, Carol McCloy, Martha Batchelor. ROW 2: Carol Dimmick, Parke Adams.

STUDENT PENNSYLVANIA STATE EDUCATION ASSOCIATION

ROW 1: Carol Hamilton, Victoria Cunningham, Inaki Aboitiz, Linda Hirst, Linda Hindman, Joyce Pugh. ROW 2: Marie Pollock, Clarice Ott, Carol Albright, Ruth A. Belser, Denise Naugle, Barry Shaffer, Carol Miller, Jeanne Jacoby.

SUPREME FICTION SOCIETY

John West, Kathleen Fugate, Nancy Myers, Joel Chase.

UNITED CAMPUS FELLOWSHIP

VARSITY E

ROW 1: Bill Zimmerman, Gary Messinger, Sue Albright. **ROW 2:** Ronald Boltz, Mary A. Shugarts, Paula Yanick, Belinda Hershey, Anna Rodichok, Polly Aquilina, Linda Powell, Cornelia Jones, Miss Hess. **ROW 3:** Talmadge Simons, William Reed, Al Owens, David Dubble, Gary Penn, Al Stoltzhis, Dick Tait, Milt McFalls, Carl Herbein, Ronald Spinner, John Fry, Thomas Hindle.

WOMEN'S CHORUS

ROW 1: Judith Metzger, Annette Bailey, Kathryn Bailey. **ROW 2:** Ruth Pickering, Anna Rodichok, Beverly Briegel, Belinda Hershey, Cornelia Jones.

WOMEN'S INTRAMURAL COUNCIL

W
W
E
C

ROW 1: Mary A. Shugarts. ROW 2: Sheila Sheaffer, James Steger, Thomas Wetzel, Richard Denlinger.

Larry Dost, Carol J. Stricker, Kathleen Fugate, Craig Hauseman, Mike Evans.

YOUNG
REPUBLICANS

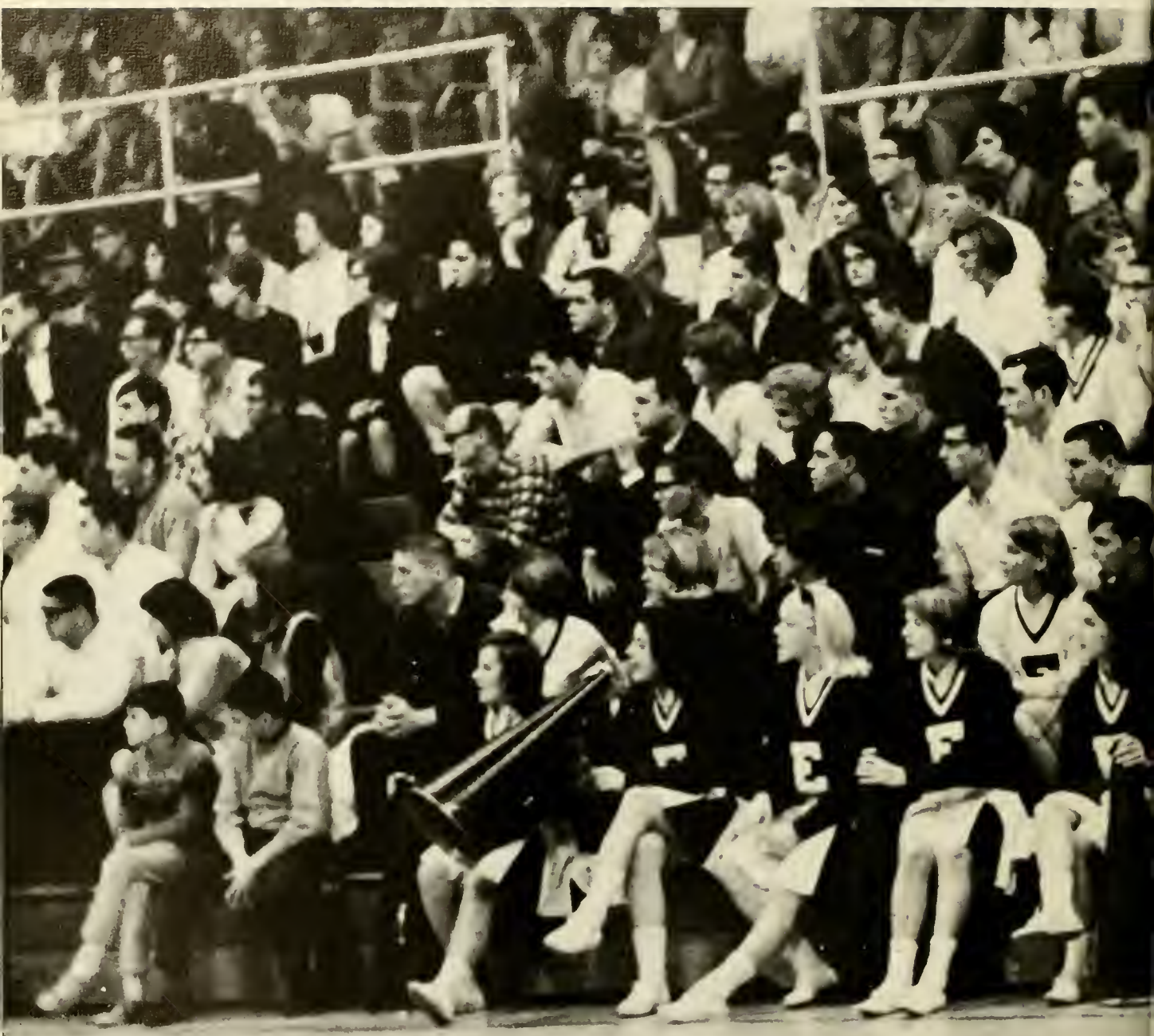

ABOUT THE TEAMS

Athletics is just one of the many facets which compose our college experience, but for us sports appear to receive special emphasis. This may be because we have won the M.A.C. soccer championship four times in the last four years, or it may be because of the various other long sought after victories we have achieved. In any case, the glory of winning is definitely not all that athletic competition has to offer. Since there are very few one-man sports, teamwork and sportsmanship become keynotes for successful games and matches.

ROW 1: Ron Good, Don Sayer, Ken Sheiblev, Jack Eshelman, Co-captain Bill Zimmerman, Gary Messinger, Gary Danielson, Al Stoltzfus, Don Eshelman, Barry Benninger. **ROW 2:** Coach Owen Wright, Bick Wenger, Dick Tait, Dave Greener, Jay Linard, Co-captain Joel Chase, Bud Stotler, Sam Montgomery, Herb Fenstermacher, Earl Lacock, Dale Bieber, Shelly Knapp, James Tice.

ELIZABETHTOWN
COLLEGE

E

M.A.C. CHAMPS

1962 1963 1964 1965

Manager Ron Boltz, Bob Wiegley, Dennis Anderson, Jim Brubaker, Dave Dubble, Bill Reed, Captain Al Owens, Ted Bond, Bill Doherty, Carl Herbein, Coach Ken Ober.

M.A.C. CHAMPS

ROW 1: Belinda Hershey, Betty Wismer, Kathy Fugate, Judy Brown, Diane Rice, Marilyn Fox, Co-captain Judy Tropp, Mary Ann Wicks, Sherry Boney, Beverly Briegel, Sharon Culp, Linda Powell. **ROW 2:** Nancy Souders, Mrs. Wenger, Janet Kizenberger, Helen Nearing, Barbara Stahl, Darlene Bates, Martha Watterson, Joanne Ginder, Alice Bieben, Linda Perma, Betsy Landis, Polly Yanick, Sylvia Myer, Helen Walton, Martha Batchelor, Miss Nearing.

BET

Inc.

ROW 1: Lynn Smoker, Walt Miller, Craig Rowe, Chris Grubb, Dave Lebo, Co-captain John Lentz. ROW 2: Gil Jackson, Ray Wenger, Bryan Crist, Doug Boomershine, Co-captain Ben Breneman, Manager Milt McFalls.

ROW 1: Larry Wheeler, Dave Cruikshank, Donald Shaneor, Charlie Hash, ROW 2: Tom Slick, Rae Chesney, Craig Rowe, Greg Etter, Coach Jack Hedrick.

41

34
22

31
10

41
34

41
32

23

43

WOMEN'S SWIMMING TEAM **ROW 1:** Betty Wismer, Linda Powell, Wendy Van Orden, Jeanne Davis, Vicki Evans, Anne Styer. **ROW 2:** Marcia McNair, Manager; Gretchen McClellan, Susan Breuninger, Judy Tropp, Gerry Blough, Miss Nearing, Coach.

SYNCHRONIZED SWIMMING. **ROW 1:** Paula Herr, Annette Bailey, Joy Lindsey, Shirley Good, Kathy Bailey, Gail Blankenhorn, Carol Wilson, Nancee Bauer. **ROW 2:** Margie Morris, Margie Sims, Anne Styer, Gerry Blough, Sue Mills, Jane Houser, Wendy Van Orden, Enid Holzrichter. **ROW 3:** Christine Lutz, Dell Reddington, Judy Lobs, Helen Walton, Judy Post, Helen Nearing, Georgia Swartly, Betsy Walton, Charlotte Watson, Suzanne Bantley, Miss Ruth Nearing, Advisor.

ROW 1: Doug Schonour, Mike Bielo, Craig Coble, Frank John. **ROW 2:** Dick Ehrnman, Dick Suter, Fred Orth, Coach Tulley, Bob Allen, Phil Metzger, Earl Sanderson.

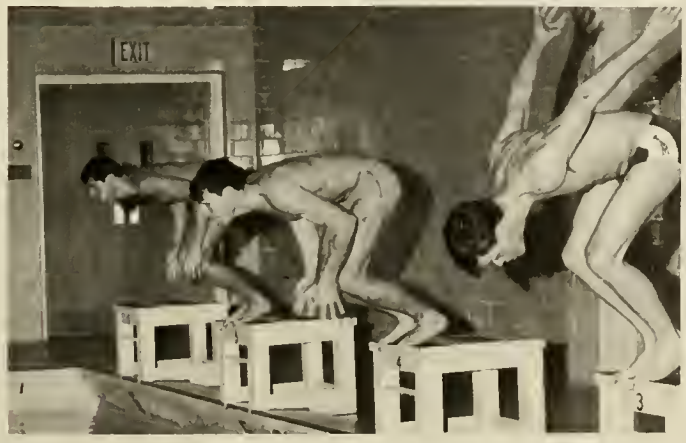

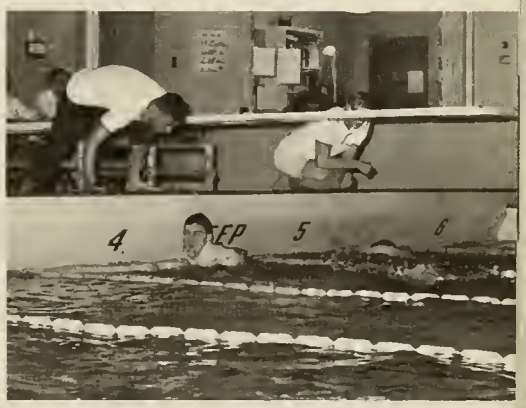

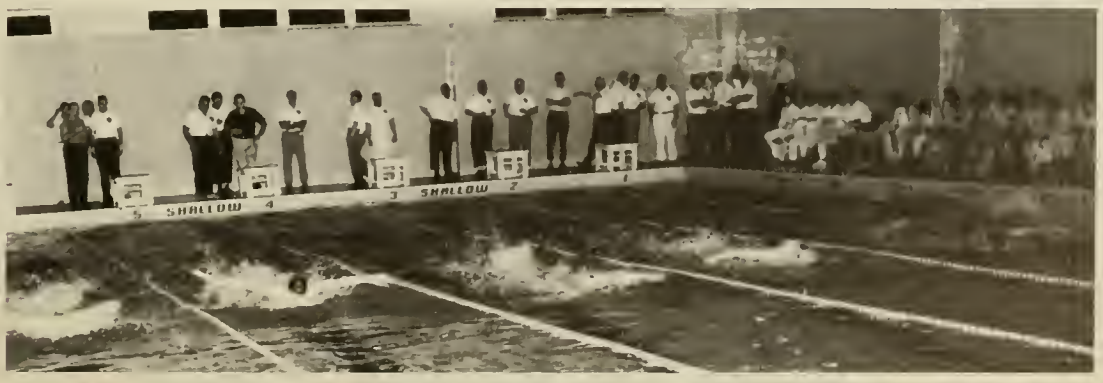

Doris Sheibley, Annette Bailey, Cheryl Naylor, Jeri Graham, Jean Sorum, Sue Groshens, Carolyn Bare, Tana Lyons, Karin Tressler, Sue Warren, Sue Kershner, Ann Rodichok, Polly Yanick, Carole Myers, Janice Erdman, Kathy Bailey, Coach Allegra Hess, Assistant Coach Ruth Wenger.

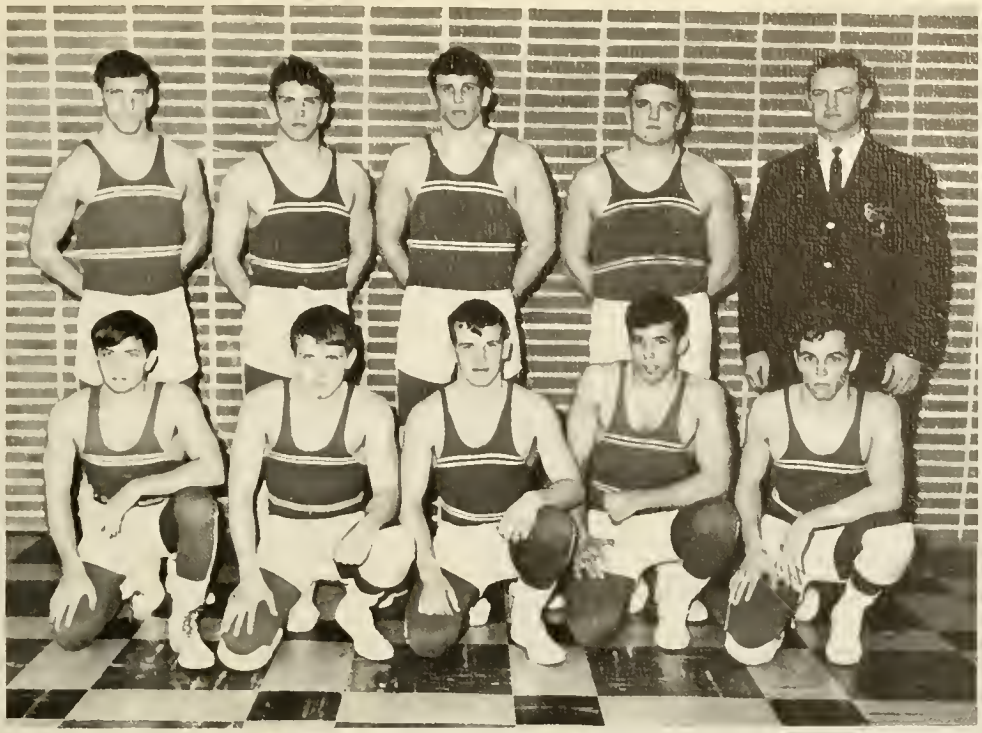

ROW 1: Al Kurtz, Bob Orwan, Jerry Jackson, John Elliot, Earl Brinser. **ROW 2:** Ron Spinner, Lynn Burkett, John Stephens, Bob Yuninger, Coach Ober.

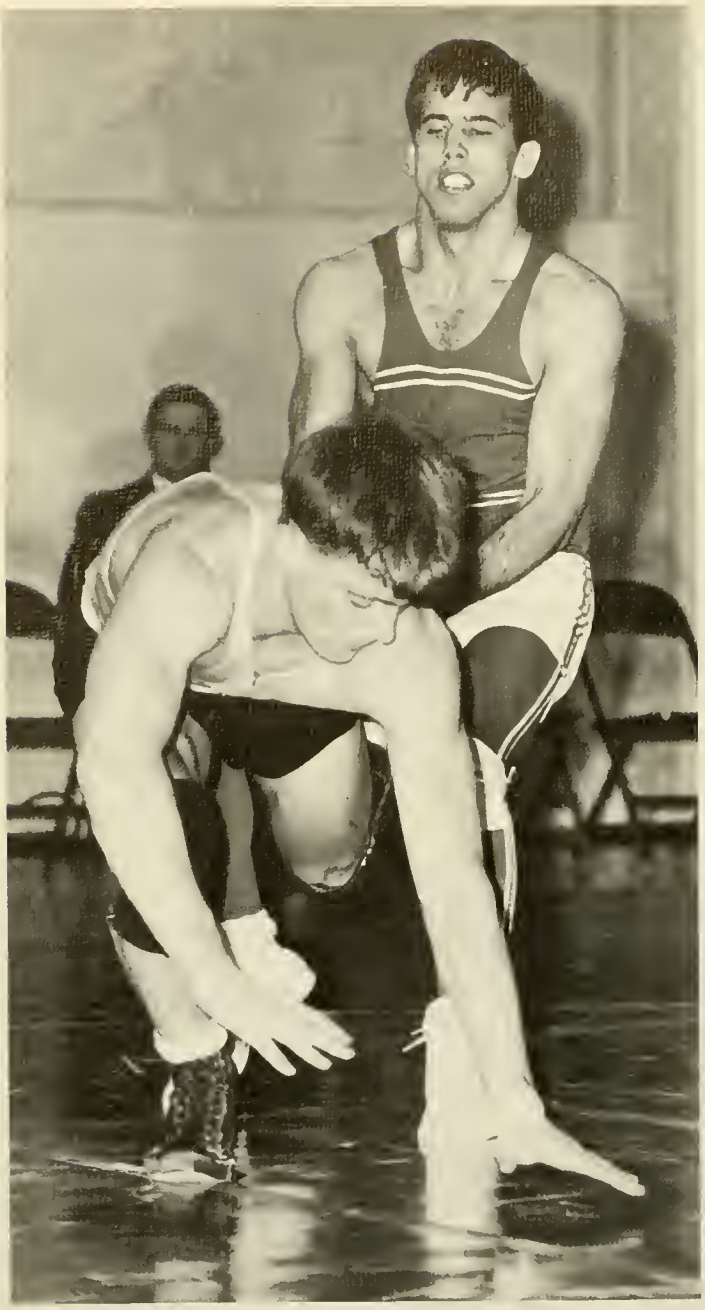

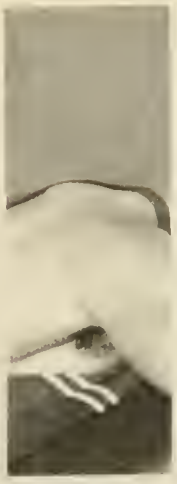

ABOUT THE INDIVIDUALS

It is so easy to get lost in the crowd; so easy to be identified solely by your ID number or the mulitiple digits on your IBM card. Perhaps efficiency requires such depersonalizations, but we must never lose sight of the fact that the face of a real person is behind the digits. Together these individuals are the wrestling squad, the Student Senate, or the members of various clubs and organizations; but separately they are persons just like you who want to be recognized as individuals.

Gary Moore
President

Don Matter
Vice President

Patsy Wright
Secretary

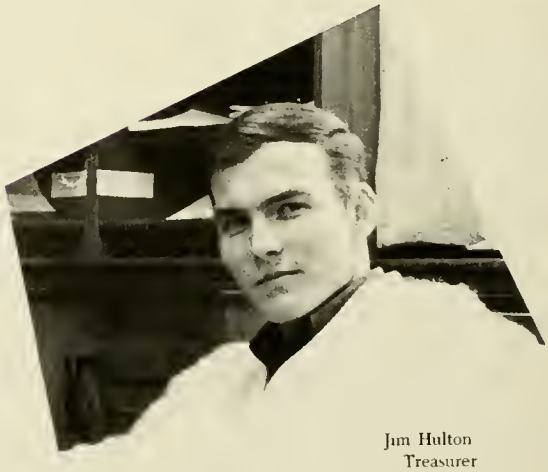

Jim Hulton
Treasurer

SENIORS
CLASS OF 1966

Coldness lingers
from the roots of life
as the years have passed.

Icicles form from
the melting turmoil of maturity
from then to now.

Snow covers our every being,
drowns us in adventure,
lures us with life,
leads us to a new cycle.

Cheryl Falkenberg

Harry E. Adams
B.S. in Accounting

Parke E. Adams, Jr.
B.S. in Secondary Ed.

Russell Adsitt, Jr.
B.S. in Bus. Admin.

Carol Albright
B.A. in English

Walter Anderson, Jr.
B.S. in Physics

Carroll Ayres
B.S. in Elementary Ed

Suzanne G. Bantley
B.A. in Soc. & Psych.

Ruth Barndt
B.A. in Soc. & Psych.

Gary Moore

Deitra K. Bartel
B.S. in Elementary Ed.

H Ted Bauerle
B.S. in Bus. Admin.

Ruth Ann Belser
B.A. in English

Corinne Bennett
B.S. in Nursing

Stanley J. Bingaman
B S. in Biology

L. Dale Blouch
B.A in Hist. & Pol. Sci.

Ronald M. Boltz
B.S. in Bus. Admin.

Henry H. Bomberger
B.S. in Bus. Admin.

Martha A. Bonner
B.S. in Elementary Ed.

Richard H. Bortz
B.S. in Accounting

Don L. Bosserman
B.S. in Accounting

John C. Boyle
B.A. in Psychology

Daniel L. Brant
B.A. in Psychology

Benjamin L. Breneman
B.S. in Bus. Admin.

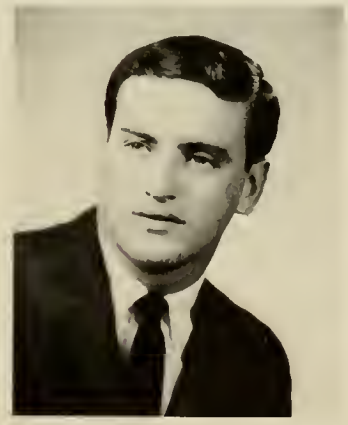

Cornelius Brown
B.S. in Elementary Ed.

Marlin L. Bupp
B.S. in Accounting

Barbara A. Burg
B.A. in English

Rebecca R. Burkett
B.A. in English

Gerst M. Buyer
B.S. in Bus. Admin.

Ruth E. Carl
B.S. in Bus. Ed.

William A. Carty, III
B.S. in Bus. Admin.

Susan C. Chamberlin
B.S. in Elementary Ed.

H. Clark Colborn, Jr.
B.S. in Bus. Admin.

Elizabeth J. Conrad
B.S. in Elementary Ed.

Marilyn Fox

Esther M. Cook
B.S. in Elementary Ed

Austin S. Corwell
B.S. in Biology

Patricia K. Coxon
B.S. in Elementary Ed.

H. Dillon Crager
B.A. in Hist. & Pol. Sci.

Priscilla Crissinger
B.S. in Elementary Ed.

Victoria B. Cunningham
B.A. in English

Linda A. Dagen
B.S. in Elementary Ed.

Janet W. Darkes
B.S. in Elementary Ed.

Mary Davis
B.A. in English

Richard S. DeMartino
B.S. in Bus. Admin.

Edward A. Dennin
B.A. in Hist. & Pol. Sci.

Linda A. DeTurk
B.S. in Elementary Ed.

Joan E. Detwiler
B.S. in Elementary Ed.

Lynne S. Dewees
B.S. in Elementary Ed.

Robert E. Dey
B.S. in Secondary Ed.

Constance DiSanto
B.A. in Psychology

Ken Sheibley

Kathy G. Domenech
B.S. in Elementary Ed.

Jon M. Donaldson
B.S. in Elementary Ed.

Kathleen R. Donaldson
B.S. in Elementary Ed.

Lawrence E. Dost
B.S. in Bus. Admin.

Janet L. Ellenberger
B.S. in Bus. Ed.

Lucy A. Enck
B.S. in Music Ed.

Sarah C. Enders
B.S. in Elementary Ed.

Jo Ann Ennis
B.S. in Elementary Ed.

Janice S. Erdman
B.S. in Biology

Jack K. Eshelman
B.S. in Mathematics

J. Michael Evans
B.A. in Hist. & Pol. Sci.

Victoria Evans
B.S. in Elementary Ed.

Sue D. Evoy
B.S. in Elementary Ed.

Cheryl L. Falkenberg
B.S. in Elementary Ed.

Joyce Potchoiba

Nancy Feiman
B.S. in Secondary Ed

Robert C. Feltman
B.S. in Elementary Ed.

Donald W. Fitz
B.S. in Biology Pre-Med.

James L. Fitz
B.A. in Mathematics

B. Lois Fletcher
B.S. in Bus. Admin.

Ronald K. Flory
B.S. in Bus. Admin.

Marilyn A. Fox
B.A. in Psychology

Sandra J. Frey
B.S. in Elementary Ed.

Larry E. Fry
B.S. in Bus. Admin.

Elizabeth Fryer
B.S. in Elementary Ed.

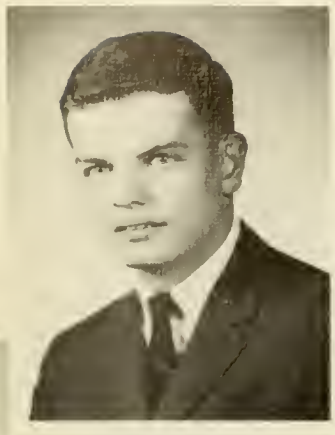

R. Michael Fryer
B.S. in Bus. Admin.

Barbara Funston
B.S. in Medical Tech.

Don Fitz

Herbert Garber
B.A. in Mathematics

Elizabeth S. Gibson
B.A. in English

Donald A. Gipe
B.S. in Secondary Ed.

Barry E. Graham
B.S. in Biology-Pre-Med.

Margaret K. Greenholt
B.S. in Nursing

Stanley W. Greiner
B.S. in Accounting

Larry D. Gross
B.S. in Bus. Admin.

Donna R. Gulden
B.S. in Elementary Ed.

Homer Hafer, Jr.
B.S. in Elementary Ed.

M. Ann Hale
B.S. in Elementary Ed.

Larry A. Hartman
B.S. in Bus. Admin.

Virginia D. Haskett
B.S. in Elementary Ed.

Karen Jo Young

L. Craig Hauseman
B.A. in Hist. & Pol. Sci.

H Robert Heiserman
B S. in Biology-Pre-Med.

Grover A. Herr
B.A. in Mathematics

Joan E. Hershman
B.S. in Elementary Ed.

Patricia Wilson Hertzog
B.S. in Music Ed.

Susan L. Hess
B.S. in Elementary Ed.

James R. Hilton
B.A. in Soc. & Psych.

Thomas B. Hindmarch
B.S. in Secondary Ed.

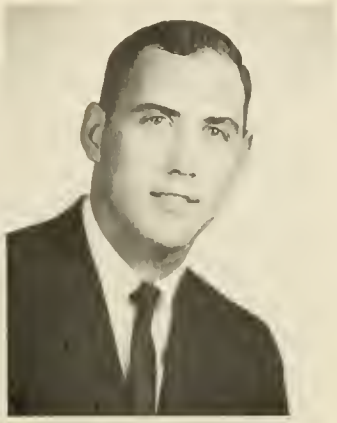

Linda J. Hirst
B.A. in English

Jacqueline Hoffeditz
B.S. in Elementary Ed.

Carolyn A. Hoffman
B.A. in English

Frank S. Hoffman
B.S. in Biology

Mark A. Hollinger
B.S. in Bus. Admin.

Susan L. Hoover
B.S. in Elementary Ed.

Thomas L. Howells
B.S. in Secondary Ed.

H. James Hulton
B.S. in Bus. Admin

Bonnie L. Jackson
B.A. in Soc. & Psych.

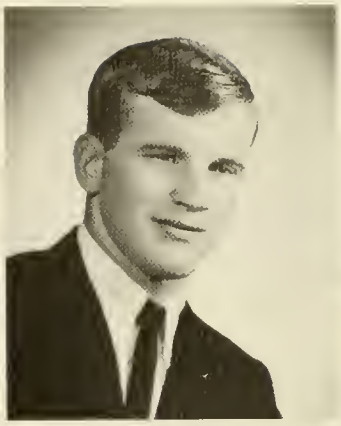

Gerald E. Jackson
B.S. in Elementary Ed.

Lawrence L. Jackson
B.A. in English

Jeanne L. Jacoby
B.A. in English

Glenn H. Johnson, Jr.
B.S. in Bus. Admin.

James B. Jones
B.S. in Bus. Ed.

Mary Anne Jones
B.S. in Elementary Ed.

Eugenie R. Kinneman
B.A. in Mathematics

Craig Hauseman

James E. Kipp
B.S. in Biology — Pre-Med.

Janet S. Kizenberger
B.S. in Elementary Ed.

Harold R. Klinedinst
B.A. in Psychology

Richard M. Kobland
B.S. in Biology — Pre-Med.

Mary Lou Koch
B.A. in Soc. & Psych.

Edna I. Kreider
B.S. in Elementary Ed.

Steven Lamborghini
B.S. in Bus. Admin.

Arthur M. Landis
B.S. in Chemistry

Harold G. Landis
B.S. in Bus. Admin.

Nancy Jane Lawrence
B.A. in Psychology

David Lebo
B.S. in Secondary Ed.

Roberta E. Liebich
B.S. in Biology – Pre-Med.

Richard Lindenauer
B.S. in Bus. Ed.

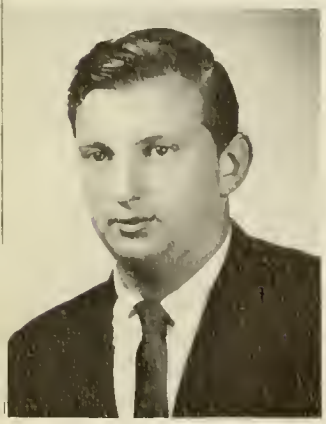

Warren E. Lloyd
B.A. in English

David F. Long
B.S. in Elementary Ed.

Barbara S. Lowich
B.S. in Elementary Ed.

Vickie Cunningham

David G. Loych
B.S. in Secondary Ed.

L. Richmond Lutz
B.S. in Chemistry

Barbara L. Mallory
B.A. in English

Gloria L. Marcus

Donald C. Matter
B.S. in Bus. Admin.

Edward C. Maxwell
B.S in Accounting

Thelma G. Mayer
B.A. in Englsh

Mary Ellen McAllister
B.A. in Mathematics

Carol A. McCloy
B.S. in Elementary Ed.

George H. McDonald
B.S. in Bus. Admin

Jeffrey R. Meek
B.S. in Elementary Ed.

Linda C. Mentzer
B.S. in Elementary Ed.

Donald L. Merris
B.S. in Accounting

Kenneth L. Meyers
B.S. in Chemistry

Bill Carty

Carol E. Miller
B.A. in English

D. Terry Miller
B.S. in Bus. Admin.

Howard T. Miller
B.S. in Bus. Admin.

Kathleen E. Miller
B.S. in Secondary Ed.

Audrey D. Mitchell
B.S. in Elementary Ed.

Gary R. Moore
B.S. in Biology

Robert M. Moore
B.S. in Secondary Ed.

William T. Moore
B.S. in Bus. Admin.

Marjorie V. Morris
B.A. in English

Robert L. Morrison
B.S. in Bus. Admin.

Robert S. Morrison
B.S. in Music Ed.

David A. Moyer
B.S. in Bus. Admin.

J. Emmett Murphy
B.S. in Biology-Pre-Med.

M. Darlene Myer
B.S. in Mathematics

Garry W. Myers
B.S. in Accounting

Margie Morris

George B. Myers
B.S. in Bus. Admin.

Sylvia J. Myers
B.S. in Nursing

Joanna W. Neff
B.S. in Elementary Ed.

Robert Neuman
B.A. in Engineering

Patricia Nye
B.S. in Nursing

Clarice J. Ott
B.A. in English

Richard D. Overcash
B.S. in Music Ed.

Albert A. Owens
B.A. in Hist. & Pol. Sci.

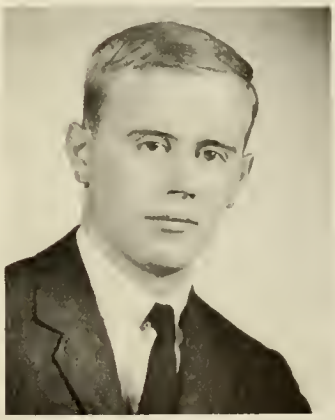

David C. Paterson
B.A. in Hist. & Pol. Sci.

Michael Payne
B.A. in Hist. & Pol. Sci.

Dick Overcash

Donna J. Phillips
B.S. in Elementary Ed.

Marie E. Pollock
B.A. in English

Douglas H. Poorman
B.S. in Biology

Gloria J. Portzline
B.S. in Secondary Ed.

Joyce L. Potchouba
B.S. in Elementary Ed.

William B. Reed
B.S. in Elementary Ed.

Cindy Rehmeyer
B.S. in Med. Tech.

Carole Roomsburg Reitmeyer
B.S. in Elementary Ed.

Roger Riccardi
B.S. in Hist. & Pol. Sci.

Thomas E. Rice
B.S. in Bus. Admin.

Faith M. Rider
B.S. in Elementary Ed.

Thomas Rollason, II
B.S. in Bus. Admin.

Julia E. Root
B.S. in Bus. Ed.

Mark G. Ropka
B.S. in Chemistry-Pre-Med.

Gerald Rubin
B.A. in Psychology

Frances E. Sattazahn
B.S. in Music Ed.

James E. Schleif
B.S. in Accounting

Douglas B. Schonour
B.S. in Elementary Ed.

Gary Schultz
B.S. in Physics

Judith M. Scott
B.S. in Elementary Ed.

Andrew Serrill
B.S. in Bus. Admin.

M. Barry Shaffer
B.A. in Psychology

Gary E. Shank
B.S. in Secondary Ed.

Kenneth H. Sheibley
B.S. in Accounting

Linda Hirst

Patricia A. Shetter
B.S. in Bus. Ed.

Kathryn Shields
B.S. in Elementary Ed.

Robert E. Shireman
B.S. in Accounting

Shirley A. Shope
B.A. in English

Robert J. Siegel
B.S. in Chemistry

David W. Simmers
B.S. in Bus. Admin.

Roger I. Sliker
B.S. in Physics

Jack B. Smedley
B.A. in English

Dwight G. Smith
B.S. in Biology

Michael D. Smith
B.S. in Bus. Admin.

David B. Snyder, Jr.
B.S. in Bus. Admin.

Nancy T. Souders
B.S. in Elementary Ed.

Donald L. Speece
B.S. in Bus. Admin.

Britta E. Spohn
B.S. in Elementary Ed.

Joseph L. Sprow
B.A. in Soc. & Psych.

Jim Kipp

James O. Steger
B.S. in Physics

Ronald W. Stehman
B.A. in Engineering

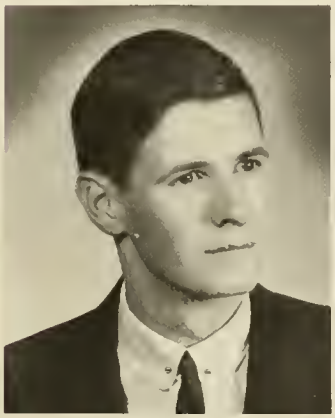

Sandra K. Stoudt
B.S. in Elementary Ed.

Stanley Strauss
B.S. in Secondary Ed.

Robert L. Stremmel
B.S. in Biology Pre-Med.

Carol Jean Stricker
B.S. in Biology

Nelson E. Strickler
B.S. in Accounting

Susan Thome
B.S. in Elementary Ed.

Barbara J. Timberman
B.S. in Elementary Ed.

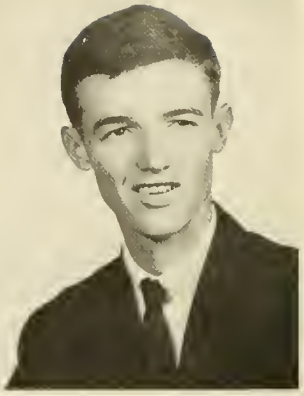

Robert J. Toporcer
B.A. in Hist. & Pol. Sci.

Connie J. Trask
B.A in Soc. & Psych.

Judith J. Tropp
B.S. in Elementary Ed.

Barbara L. Trout
B.S. in Elementary Ed.

Lamont E. Tshudy
B.S. in Bus. Admin.

Bruce Van Order
B.A. in Hist. & Pol. Sci.

Barbara Burg

Gary P. Vogt
B.S. in Bus. Admin.

Marie Sedun Vosenilek
B.S. in Elementary Ed.

James M. Walters
B.A. in Bible & Phil.

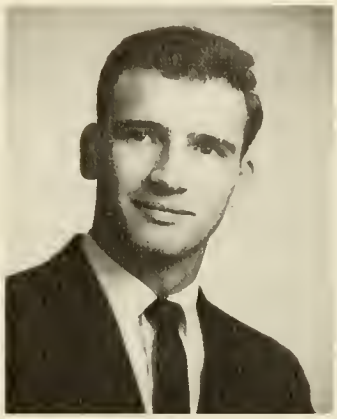

Charlotte Watson
B.A. in Hist. & Pol. Sci.

Pamela A. Weaver
B.S. in Elementary Ed.

Philip M. Weaver
B.S. in Bus. Admin.

Margaret Atwood Weirich
B.S. in Elementary Ed.

Richard C. Weirich
B.S. in Physics

H. Keith Weiss
B.S. in Biology Pre-Med.

Jeanne F. Wichman
B.S. in Elementary Ed.

Frank J. Wickenheiser
B.S. in Bus Ed.

James E. Williams
B.S. in Bus. Admin.

Jim Hilton

M Kathryn Williams
B.S. in Nursing

Linda K. Winger
B.S. in Elementary Ed.

Michael E. Wood
B.S. in Bus. Admin.

Martha L. Wright
B.S. in Elementary Ed.

Joseph S. Yarworth
B.A. in Hist. & Pol. Sci.

David S. Young
B.A. in Mathematics

Karen Jo Young
B.S. in Chemistry-Pre-Med.

Robert R. Young
B.A. in English

Robert L. Yuninger
B.S. in Music Ed.

David L. Ziegler
B.S. in Bus. Admin.

Eileen Zingaro
B.A. in Spanish

P. Ronald Zug
B.S. in Biology-Pre-Med.

"Bud" Stotler
President

Gary Gault
Vice President

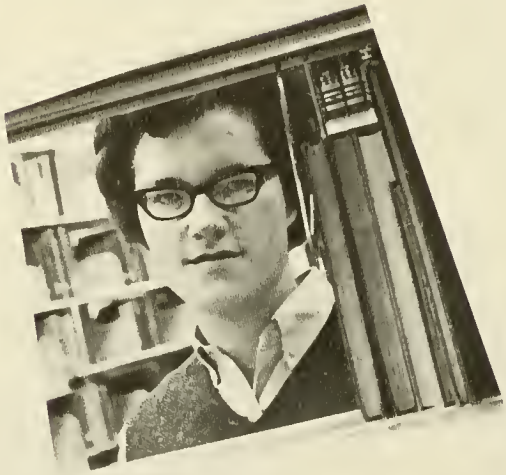

Carol Dimmick
Secretary

Fred Beck
Treasurer

JUNIORS
CLASS OF 1967

As leaves fall as tears
they mingle with the wind
reflecting the blossoms that were.

Molded into the dampness
as the sun absorbs their moistness
from hour to hour.

Now surviving in existence,
ready for the world ahead,
looking to years of life,
as the world has placed them.

Cheryl Falkenberg

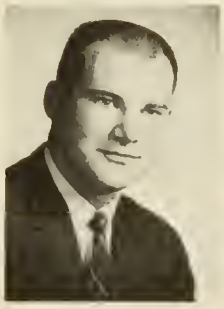

Sue E. Albright

Frederick Beck

Terry L. Allison

Mary Ann Shugarts Benner

Joanne Alston

Judith L. Bernhart

Susan J Azer

Robert F. Blandy

Martha J. Batchelor

Ammon J. Bomberger

Earl R. Bongart

Robert Z. Brown, Jr.

Carroll W. Bossert

Janet L. Brumbaugh

Sandra K. Brackbill

Judith E. Buckwalter

Dane Brandenberger

Dorothy L. Burkholder

Linda M. Brown

David R. Byers

Kathleen Campbell

Barbara A. Carl

Donald V. Carpenter

Carol A. Cave

Richard W. Coyle

Jeanne S. Cranks

Patricia J. Criswell

Lynne C. Dager

Gary I. Danielson

David L. Decker

Nancy J. Dehmey

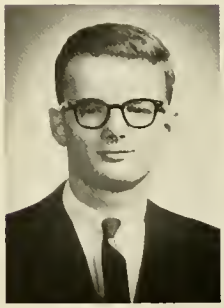

Richard C. Denlinger

Joan A. DiLucia

Carol E. Dimmick

Clay E. Donaldson

Marjorie A. Dunlap

Penny L. Eckhardt

Lois A. Eltvin

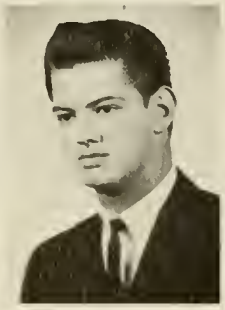

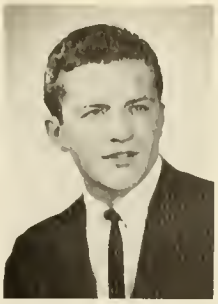

Donald S. Emenheiser

Sarah E. Eshenour

Charles R. Fahnstock

Roy R. Folmer

Carol S. Formwalt

Barbara J. Foust

Brenda L. Fox

Dorothy A. Frantz

Betty J Fry

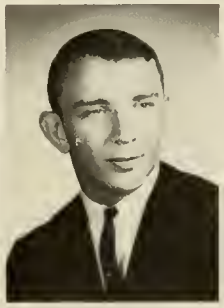

John K. Fry, Jr.

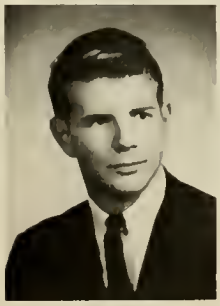
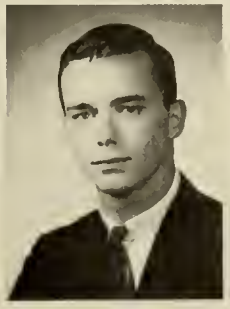

John D. Gaskins

Gary Gault

Herbert E. Gerhart

Judith A. Gibble

Marilyn G. Gingrich

Harold E. Good

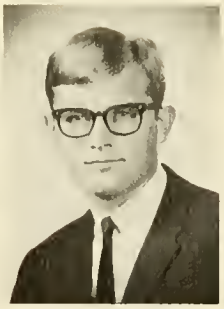

Bruce E. Greenawalt

Susan J. Groshens

John L. Habecker

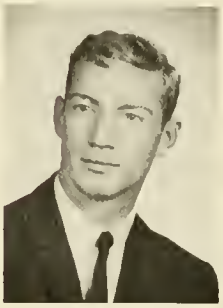

Joseph G. Habecker, Jr

Carol V Hamilton

James R. Hamilton

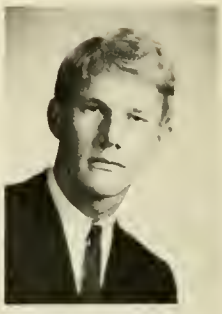

William C. Hamilton

Nancy J Harbach

James J. Harrington

George Harris

Barbara A. Harry

Marcia M. Hembach

Janet E. Heisey

Richard E. Heisey

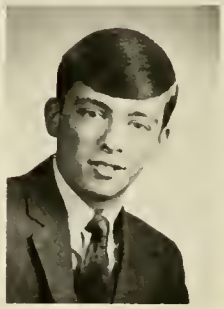

Robert J. Herbert, Jr.

Jay R. Hess

Robert M. Hess

Carol L. Hill

Gene C. Hillegas

Ray S. Hollinger

Mary A. Holsinger

Dolores A. Hoopert

Marilyn L. Horst

Aaron E. Hostetter

Bona Hower

William E. Hughes, Jr

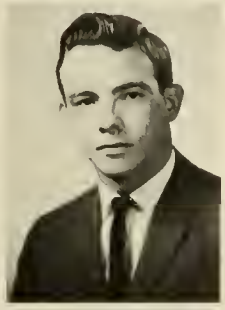

Elwood L. Ierley

Alice A. Irwin

Hermmine P. Jackson

Marilyn J. Johnson

Peggy A. Johnson

Sarah S. Kauffman

Jereth A. Keller

Diane M. Kendig

Frances A. Kieffer

Thomas C. Kile

Marlene F. Klingenmaier

Ben L. Kocher

Joan E. Kraybill

Sue A. Lau

Linda C. Leffler

Linda L. Lewis

Jay M. Linard

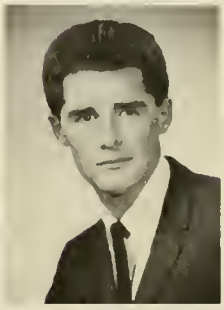

Barbara Linski

David L. Lomax

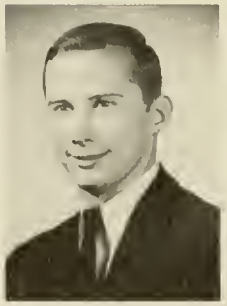

Sue A. Macdonald

Albert D. Mathis

Mary Ellen Matthias

Lynn McCoy

Barbara A. McDannel

Thomas E. Meckley

Judith M. Metzger

Dana L. Miller

Kenneth R. Miller

Andrea D. Mininger

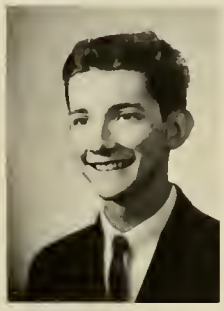

Henry A. Mitchell

Doris J. Mohn

Marian M. Musser

Carol Myers

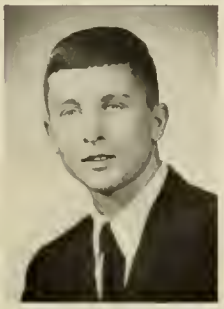

Donald E. Myers

Ted L. Myers

Denise M. Naugle

James A. Nesspor

Joanne E. Newman

Larry E. Nolt

Janet W. Olsen

Wilson Fred Orth

J. Ralph Parrett

Robert R. Parson

Gayle M. Pierce

Joyce E. Pugh

Larry J. Ream

Mardee A. Renninger

Kathleen E. Romero

Ernest Roush

Jacqueline Roush

Vincent T. Santell

Virginia A. Schaefer

Linda L. Schaeffer

Sally J. Schermerhorn

Linda A. Schnelle

Doris M. Sheibley

Richard L. Sierer

Beverly A. Smeltz

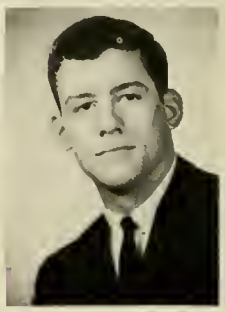

Dale W. Smith

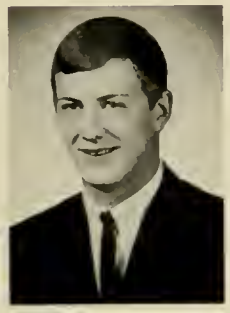

H. Alan Snell

Judith A. Snyder

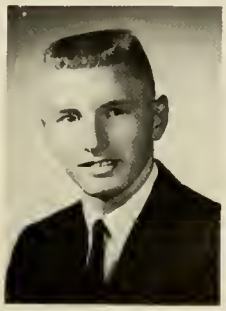

Jimmie L. Soles

Jacob A. Spangler

Clarence V. Stotler

James A. Stover

Richard A. Suter

James H. Sweigert

Richard S. Tait

Robert D. Tait

Barbara J. Thomas

Helen J. Timberman

William P. Toy

Jean L. Trago

Carol A. Troxell

Donna M. Tnzik

Helen M. Tvaroha

Linda F. Ulrich

David P. Unangst

Kyoko Utsumi

Earl E. Van Cleve

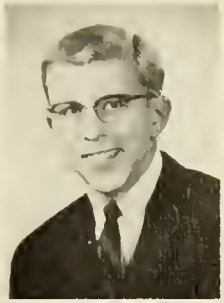

Richard C. Walton

Terry L. Wambaugh

Charles I. Warfel

James B. Watts

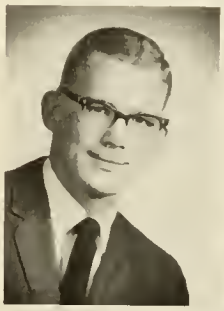

Timothy L. Waud

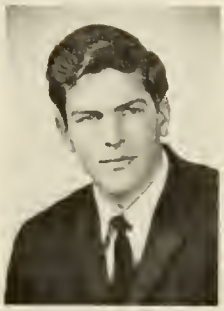

Thomas D. Welles

Thomas C. Wetzel

Lillian Whisler

Sara J. White

Gary L. Wildasin

Kathryn M. Wortman

Barry W. Young

James E. Youtz

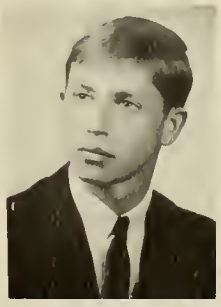

Willis L. Zimmerman

John Sudduth
President

Bob Dunbar
Vice President

Barb Tennis
Secretary

Bob Grosh
Treasurer

SOPHOMORES
CLASS OF 1968

Everything youthful, yet prolific
life in ecstasy still
as warmth grows — at the time.

Free and still surviving
the path of life — as set
from month to month.

Possessed by love and fantasy,
alive and growing,
amidst the days of roses,
the year never stops here.

Cheryl Falkenberg

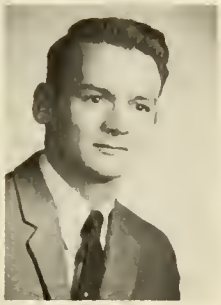

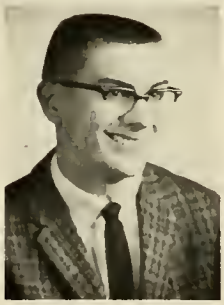

John Amour
Kathryn Bailey
Darlene Bates

Daniel Antrim
Carolyn Bare
Larry Baugher

John Arndt
Mary Ann Barley
Jere Bender

Barbara Austin
Eleanor Barrett
Thomas Bendrick

Annette Bailey
Elaine Bartush
Linda Benfer

Robert Black

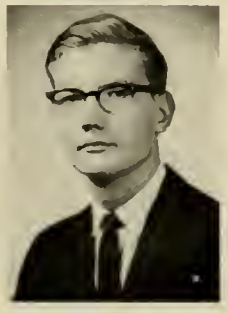

Susan Blasberg

Gerry Blough

Carasue Bogar

Timothy Bomberger

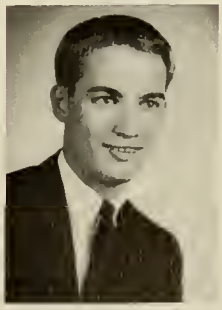

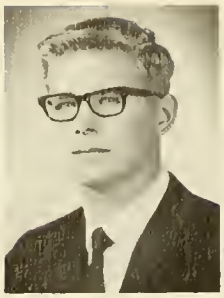

Patricia Bowe
David Bowlby

Dennis Bowser
Joan Brenner

Beverly Briegel
Jean Brininger

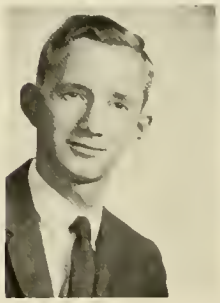

John Brooks
Diane Bullwinkel

Judy Brown
Debbie Bundens

Anne Bucher
Sandra Cannon

Larry Bucher
Barry Cassel

Patricia Buckley
Linda Caughey

John Chapin
Craig Coble
Gloria Cressler

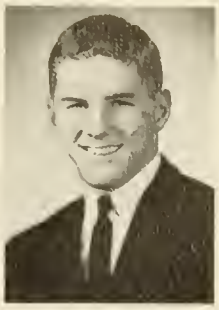

Bryan Crist
David Cruikshank
Ann Dashiell

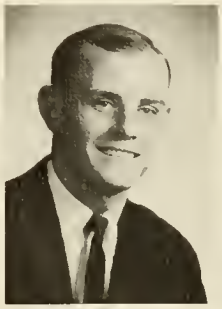

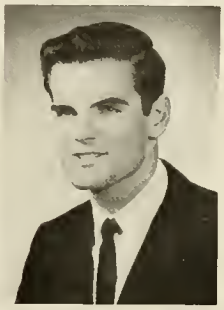

Barbara Derencin
Nelda Ebling

Susan Dohoney
Ellen Edgenmbe

Mary Dorr
Carla Eigenbrode

Elana Dragonuk
Jane Eiker

George Dunkelberger
Cindy Eisenbise

Janet Eisenbise
Thomas Ellinger
Randolph Epler

Joanne Fehr
Sharon Fulmer
Dale Good
Mary Groff

Charles Fitzkee
Mary Ellen Funk
Kenneth Good
Robert Grosh

Janice Fogleman
Susan Garrety
Evelyn Groff
Frederick Hartman

James Eshleman
Judith Forst
Louise Gaul

Gerald Federici
Kathleen Fugate
Kenneth Gingrich

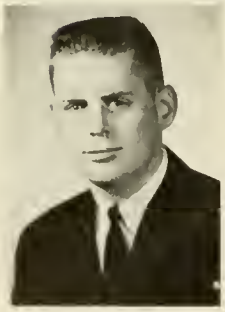

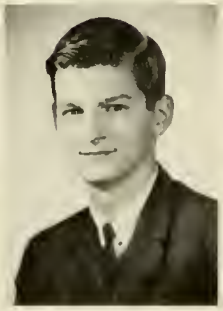

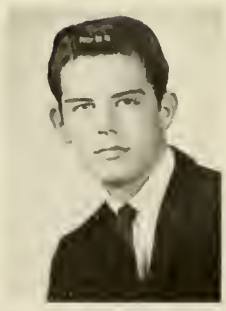

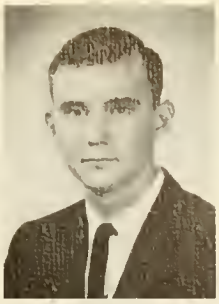

Charles Hash
Carl Herbein

Jane Hauser
Paula Herr

Donna Heagy
Susan Herr

Jeffrey Heil
Robert Hersh

John Heisey
Belinda Hershev

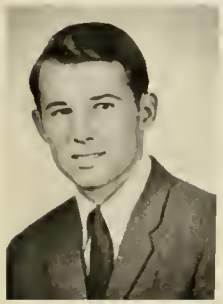

Thomas Hindle
April Holmes

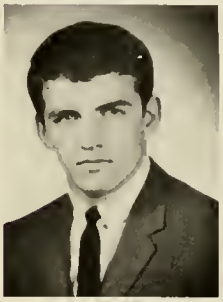

Enid Holzrichter
Daniel Hoopert

Robert Horst
Alan Howe

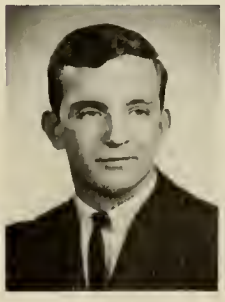

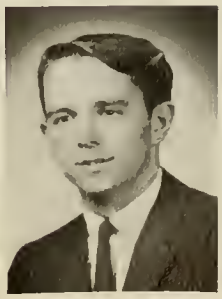

Jo Ann Hyatt
Karen Itzoe

Carol Innerst
David Jarvie

Gary Johnson
Cornelia Jones
Ellen Jones
Marcia Karvosky

Charles Kauffman
Mary Kauffman
Ruth Kehr
Janet Keller

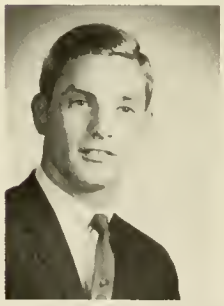

Patricia Keller

Lynn Kelly

Susan C. Kershner

Nancy Kline

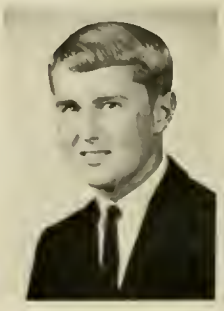

Neil Knapp

John Kohler
Jeffrey Koser
Penelope Kowalski

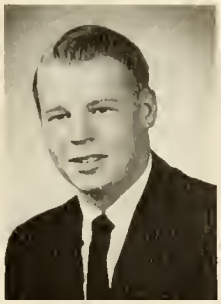
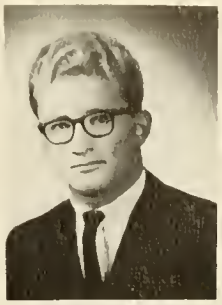

Cheryl Kulp
Charles Kunkle
Earl Lacock

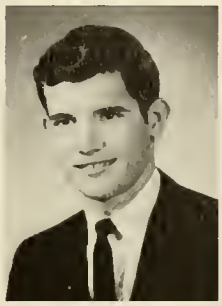
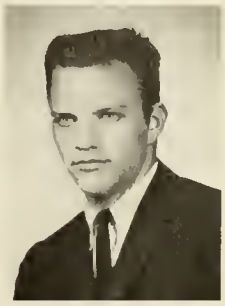

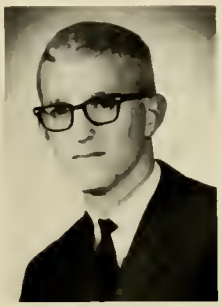

Robert Lafferty
James Laudermilch
Jane Lehman
Laloni Leisey

Jo Ann Ludwig
Robert Ludwig
Sandra Maddox
Janice Makovec

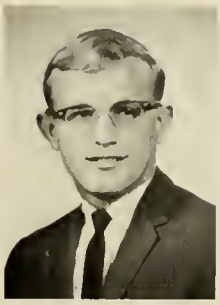

Mary Ann Mason
Jay Matthews
Terry McClellan
Milton McFalls

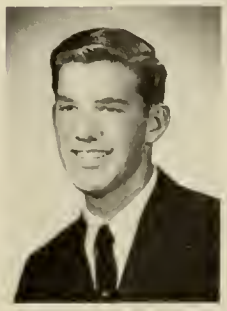
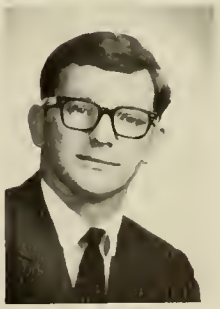

Marcia McNair

Barry Mentzer

John Messick

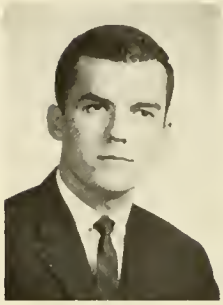

Gale Metzer
Philip Metzer
Janet Meyers
Peryl Miller

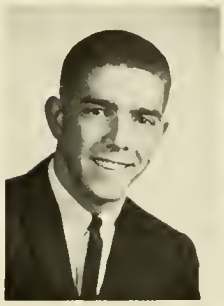

Raymond Miller
Robert Miller
Roy Miller
Ruthann Miller

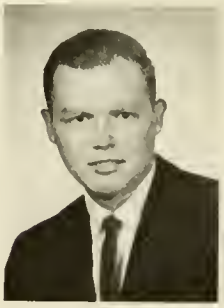

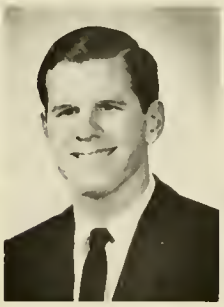

Walter Miller
Susan Mills
John Montague
Samuel Montgomery

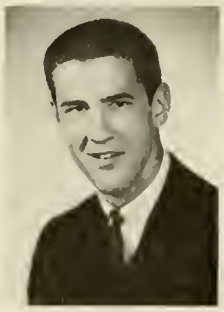

Carole Moon
Robert Moose
William Moreland

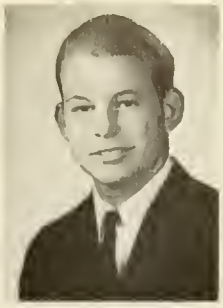
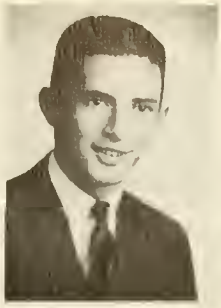

Thomas Morley
James Mummert
Kathleen Murray

Rosanne Murray
Gene Myers
John Myers

Cheryl Naylor
Althea Nedrow
Thomas Neidlinger

Lee Neifert
Sandra Nelson
Anton Ness

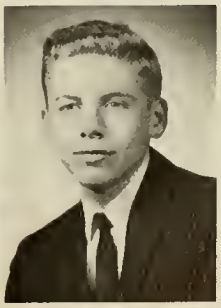

Charla Oatman

Diane O'Connor

Wayne Overmiller

Kenneth Paytas

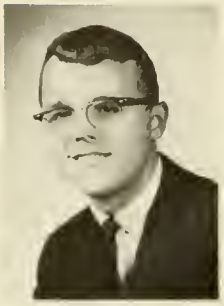
Gary Penn

Bonita Phillips

Cynthia Phillips

Linda Powell

Kathleen Rauhauser

Jayne Reed

Michael Reed

Joyce Reider

Rachel Reiner

Charles Reitnour

Frances Rice

Virginia Richie

Ardith Richter

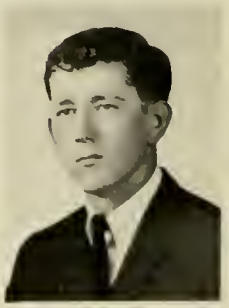
Thomas Risser

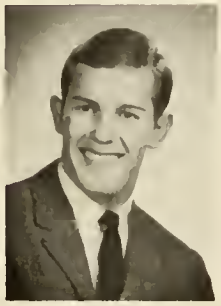

Dan Robinson

Harry Rodrock

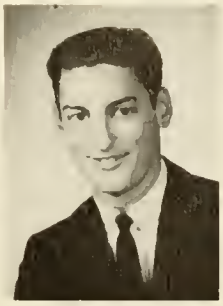

Gordon Rohrer

Carol Root

Russell Rupp

Tracy Sanders

Earl Sanderson

Donald Sayer

Linda Schenck

Richard Scheule

Alice Scheurich

Rick Schiff

Dale Schneider

Judy Schoenly

Ann Schrack

Constance Scott

Judith Scott

Carolyn Seamen

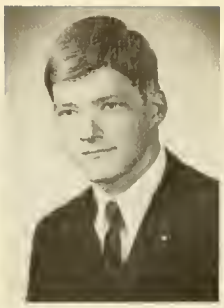

Joel Sechrist
Frank Seidelmann
Marilyn Senior
Thomas Shenk

Suzanne Sherry
Mary Alice Shibe
Richard Shimp
Nancy Shivelhood

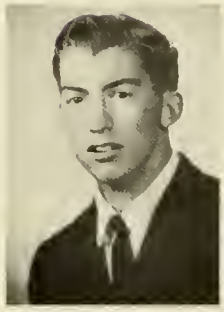

Larry Shuman
Brenda Shunk
George Simester
Talmadge Simons

Edward Small
Sherry Snyder
Susan Souder

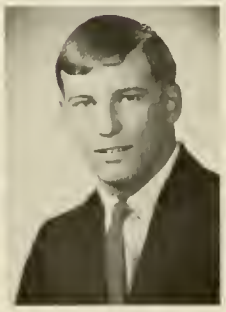
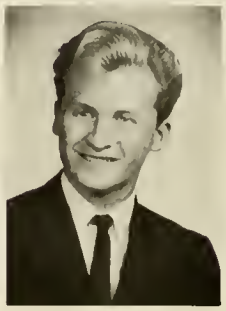

Marilyn Speidel
Ronald Spinner
Edward Stark

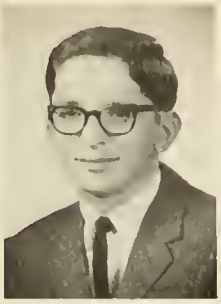

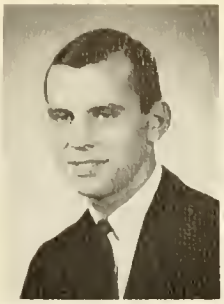

Velvet Stauffer
Robert Sterner
Patricia Stevick
James Stine

Timothy Stine
Allen Stoltzfus
Mary Stotler
Carol Stoudnour

Susan Strayer
Gail Strohl
Marilyn Strominger
Gene Stuckey

Ann Styer

John Sudduth

Janet Swinehart

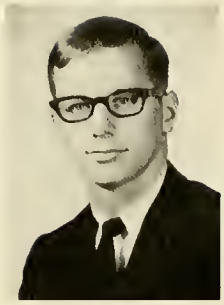

Alice Thomas

Diane Thompson

Kenneth Thurstin

James Tice

Karen Tressler

John Vogel

Carol Ulrich

Linda Voss

Barbara Van Aken

Rebecca Walter

Judy Van Doren

Glenn Walz

Wendy Van Orden

Edward Ward

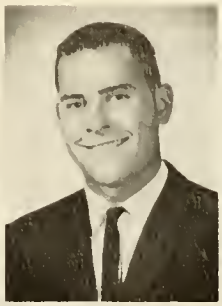
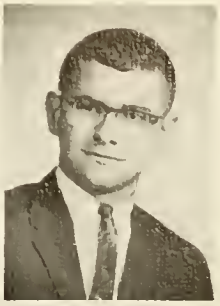

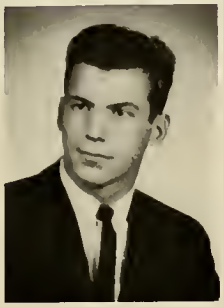

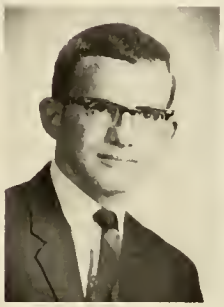

Susan Warren

Carl Weaver

Robert Weigley

Allen Wenger

Donald Wenger

Raymond Wenger

Barbara Werner

John West

Mary Ann Wicks

Alan Wildonger

Carole Wilhelm

Susan Wilson

Betty Wismer

Linda Wray

Lois Wright

Connie Youndt

Dale Bieber
President

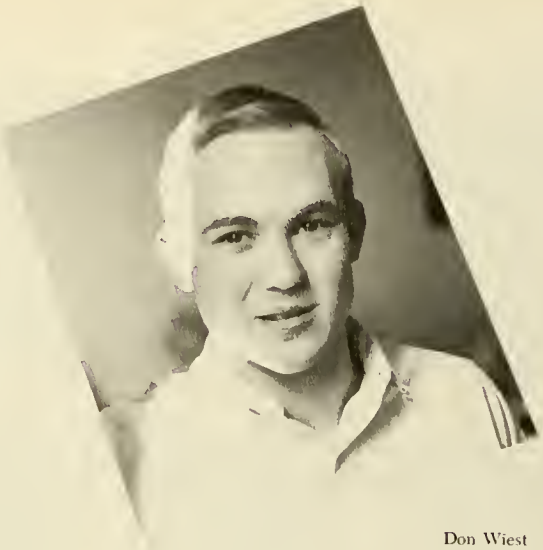

Don Wiest
Vice President

Helen Walton
Secretary

Milan Grove
Treasurer

FRESHMEN
CLASS OF 1969

Blossoming forth by the warmth
from the youth
as time begins its pace.

Unquestioned by innocence
the freshness envelopes
from day to day.

Radiating newness of soul,
vibrance of life,
penetrating all who see,
as the cycle begins.

Cheryl Falkenberg

Rick Wenger, Barbara Smith, Fred Bohn, Joy Lindsay, Diane Vough.

Betsy Horst, Kay Kulesh, Gretchen McClellan, Ed Meyers, Mary Kay Schaefer.

Jay Wissler, Kathryn Brown, Karen Tuck, Dana Ellenberger, Tom Landis.

Suzie Long, Peggy Hess, Maryann Gross, Donna Jones, John Ney.

Cheryl Baum, Charlene Hammond, Martha Douple, Connie Weaver, Joyce Snedden, Brenda Wolfe, Barbara Frain.

Bonnie Foust, Sandy Smith, Mike Mason, John Stephens.

Brenda Altland, Ty Greiner, Fay Zeiders, John Hackman.

Darlene Warner, Bob Preston, Stephanie Grimm, Suzanne McGarrah, Dennis Myers.

Dennis Smith, Judy Lobs, Gary Mantz, Susan Breuninger, Allen Tate.

Skip Sheaffer, Carl Metz, Ron Weibley, Craig Siler, Wayne Marquart.

Gene Garber, Nancy Nagle, Helen Walton, Jay Lehman, Frank John.

Jean Lunney, Duane Baber, Lynn Burket, Susan Krentz, Ed Kochevar.

Keith Snyder, Judy Post, Dick Bond, Bob Moyer.

Craig Husted, Karen Klingner, Judy Decker, Barbara Garrison, Jerri Graham.

Dawn Weaver, Dale Bieber, Elaine Reindollar, Gerald Hoover.

Barbara Sly, Joycelyn Cunningham, Hillary Armitage, Linda White, Lynn Morris.

Ray Ransom, Pat Keller, Dick Philips, Lorraine McCarty.

Linda Winter, Harry Bauder, Pat Hildebrand, Bruce Seagrist, Linda Travis.

Dwight Worley, Darrell Van Ormer, Shirley Fisher, John Stephens, Edward O'Connor.

Jim Alwine, Roy Gift, Sharon Kulp, Jim Lentz, Bill Hopson.

Pamela Gerber, Jerry Ziegele, Craig Rudisill, Janet Coffman, Tom Gibboney, Carolyn Shenk.

Allen Risser, Marie Hess, Edmund Bickel, Tom Slick, William Drescher.

Milan Grove, Jean Sorum, Nancy Neiswinter, Gregory Etter, Larry Wheeler.

Norman Rigel, Larry Werner, Julia Miller, Delores Rudy, Paul Starzer.

Mike DeSimone, Ron Perozzi, Paul Heil, Ronald Tanner, John Kenny, Terry Gerber.

Gary Clouser, Gerald Houck, Nancy Saylor, Alice Rieben, Paul Fick.

Bob Jones, Glenn Barlow, Elaine Wolfgang, Larry Graybill.

Tom Hoffman, John Lau, Linda Pomraning, Gary Mitchell, Carolyn Brant.

Georgia Swartley, Clair Gremer, Sheryl Haines, Helen Nearing, Bob Greening.

Barry Freidly, Amos Rohrer, Tom Likowski, Nancy Gibbs, Tana Lyons.

David Wise, Donald Wiest, Sylvia Myer, Tom Roomsburg, Ron Boose.

Larry Reisinger, Art Green, Lynne Dowlin, Randy Trostle, Carol King, Chris Crossley.

Melvin Dalbow, Carol Ann Speicher, Dick Barr, Linda Ziegler, Dave Brandiff.

Elizabeth Walton, Rob Fisher, Jeff Hohman, Ellen Hollingshead.

Diane Ebersole, Barry Palmer, Susie Habecker, Kirby Bubb, Dell Bedington.

Carolyn Weber, Sandy Hibshman, Paul Brubaker.

Donald Ash, John Shepherd, Jim Klein, Tom Brunner.

Ned Corman, Susan Baittinger, Bill Hartman, Jerry Meddick, Sandy Astbury.

Martha Watterson, Pat Lollie, Dennis Dolan, Jim Balsley.

Thomas Johnson, Elizabeth Trostle, Doug Armstrong.

Linda Light, Sally Horton.

Jack Means, Betty Deshong, Julia Lee, Dale Matt, Mary-Frances Stone.

Shirley Good, Kirby Dubble, Linda Knox, Wayne Silcox, Jim Brubaker.

Dave Hollinger, Gilbert Jackson, Craig Bowe, Fred Bowerman, Bruce Bohner.

Horace Derr, Ron Yingling, Shirley Royer, Susan Rhodes, Sharon Royer.

Joyce Rohrbaugh, Dennis Altland, Kathy Harman, Beverly Boogar, Barbara Cameron.

Francis Lee, Scott Jacoby, Robert Means, Charles Lecrone, Pat Funk.

Karen Kreider, Don Eshelman, Gail Koehler, Charlotte Morgan, Gerald Rhoads.

Pat Myers, Barbara Howenstine, Susan O'Neill, Cindy Watson, Bonnie Taylor.

Richard Mutzel, Jim Douglas, Lois Ober, Joan Holub, Dennis Getz.

Neal Garrison, Lonnie Spicher, Annette Koser, Bill Mathers, Elyse Groff.

Joanne Ginder, Allen Coffman, Ray Straub, Bill Lander, Lois Sell.

Lorraine Butler, Natalie Truckenmiller, Tom Trimble, Susan Trout, Dean Fronheiser.

Karen-Lee Nuber, Doug Baum, Leslie Kayser, Scott Weaver, Harley Miller.

ADMINISTRATION AND FACULTY

Dr. Joseph W. Kettering
Chairman

N. S. Sellers
Vice-Chairman

Earl H. Kurtz
Treasurer

Dr. H. E. Raffensperger
Secretary

Paul M. Grubb
Assistant Secretary

BOARD OF TRUSTEES

Dr. David E. Brinser°
Mr. Cyrus G. Bucher
Miss Martha A. Bucher
Dr. Frank S. Carper
Mr. Elmer L. Esbenshade°
Mr. Paul M. Grubb
Carl G. Herr, Esq.
Mr. John G. Hershey
Dr. I. Wayne Keller
Mr. Norman E. Keller
Dr. Joseph W. Kettering
Dr. Galen C. Kilhefner
The Rev. Howard A. Merkey
Mr. John M. Miller°
Dr. Benjamin G. Musser
The Rev. Norman K. Musser
Mrs. Christopher M. Papson
Dr. H. E. Raffensperger
J. Aldus Rinehart, Esq.
The Rev. Chester H. Royer
Mr. Jacob H. Ruhl
The Rev. N. S. Sellers
Mr. John F. Sprenkel
Mr. D. C. Stambaugh
Dr. T. M. Thompson°
The Rev. S. Clyde Weaver
Samuel S. Wenger, Esq.
The Rev. Earl K. Ziegler

°Honorary

BOARD OF ASSOCIATES

Mr. Norman L. Bowers
Mrs. Franklin K. Cassel
Mr. Walter A. Keeney
Dr. M. Guy West
Mr. Richard A. Coleman
Mr. Albert E. Richwine

Dr. Roy E. McAuley
President of the College

Earl H. Kurtz
Treasurer

James L. M. Yeingst
Director of Public Relations

Dr. O. F. Stambaugh
Director of Summer Sessions

Edward L. Crill
Dean of Students

Dr. Jacob E. Hershman
Dean of the College

Vera R. Hackman
Dean of Women

Royal E. Snavely
Dean of Men and Director of Placement

D. Paul Greene
Director of Admissions

Russell E. Eisenbise
Registrar

Jason D. Lindower
Assistant to the Treasurer

D. Kenneth Hollinger
Administrative Assistant

Robert S. Young
Administrative Associate

Glenn E. Irwin
Administrative Assistant

Wilbur E. Weaver
Manager of College Store and Post Office

Kenneth L. Bowers
Director of Publications

Rev. Roy Johnson
Campus Minister

Opal E. Nees
Director of Student Activities

Theodore A. Roscher
Director of Athletics

Robert V. Hanle
Director of Alumni Relations

Jerald L. Garland
Assistant in Admissions

Dr. Bessie D. Apgar
Biology

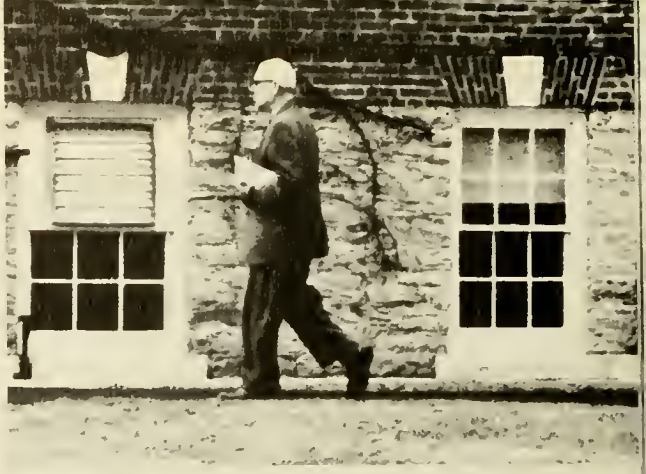

Dr. Charles S. Apgar
Biology, Department Head

Dr. James M. Berkebile
Chemistry

Edgar T. Bitting
Business, Department Head

Richard W. Bomberger
English, Department Head

Irvin L. Bossler
Mathematics, Department Head

Stanley Bowers
Education

Carl J. Campbell
English

Dr. Robert A. Byerly
Bible and Philosophy, Department Head

Eugene P. Clemens
Bible and Philosophy

Hubert Custer
Physics, Department Head

Uldis Daiga
Languages

Robert D. Dolan
Mathematics

J. Thomas Dwyer
English

Elinor Eastlack
Business

Eugene R. Eisenbise
Education

Dr. Antonio Felice
Psychology

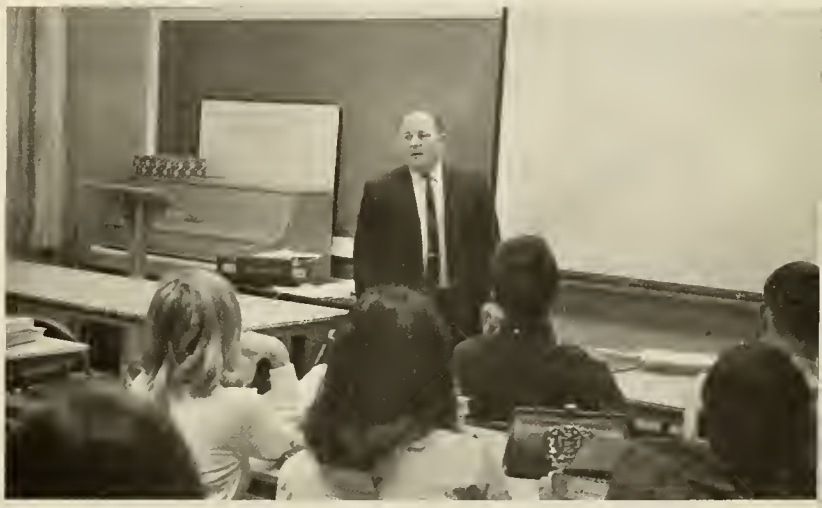

L. Dean Fromm
Biology

Martha A. Eppley
Business

Nevin W. Fisher
Music, Department Head

Suzanne J. Goodling
Languages

Harry J. Graham
Education

Liga Grinhergs
Languages

Jack L. Hedrick
Chemistry

Robert J. Heckman
Biology

Kathryn N. Herr
Languages

Phares H. Hertzog
Chemistry

Allegra Hess
Physical Education

Ben B. Hess
History

Kenneth J. Hess
Mathematics

Elmer B. Hoover
Education, Department Head

Winifred L. Kaebnick
Sociology

Otis D. Kitchen
Music

William F. Klauber
Education

Donald E. Koontz
Mathematics

K. Heinrick Kloos
English

J. Kenneth Kreider
History

Dr. David I. Lasky
Psychology, Department Head

H. Bruce Lehr
Sociology

Alice J. Lyons
Business

Mona Wyles McGraw
Education

Anna C. Miller
English

Richard L. Mumford
History

Ruth J. Nearing
Physical Education

Clyde K. Nelson
History Department Head

Stanley R. Neyer
Business

Dr. Rollin E. Pepper
Biology

D. Kenneth Ober
Physical Education

Evelyn Poe
English

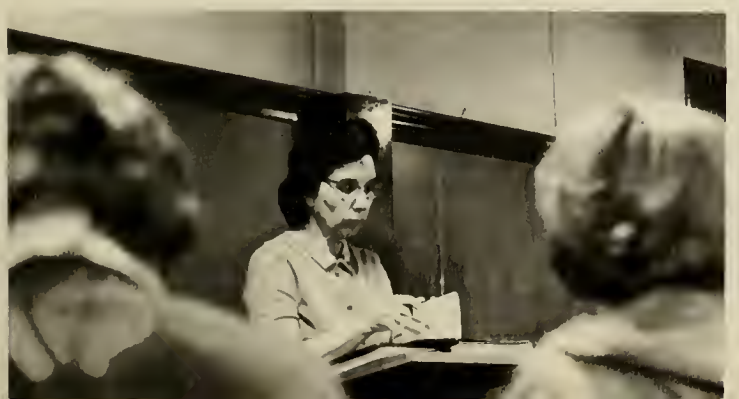

M. Marshall Pomroy
Business

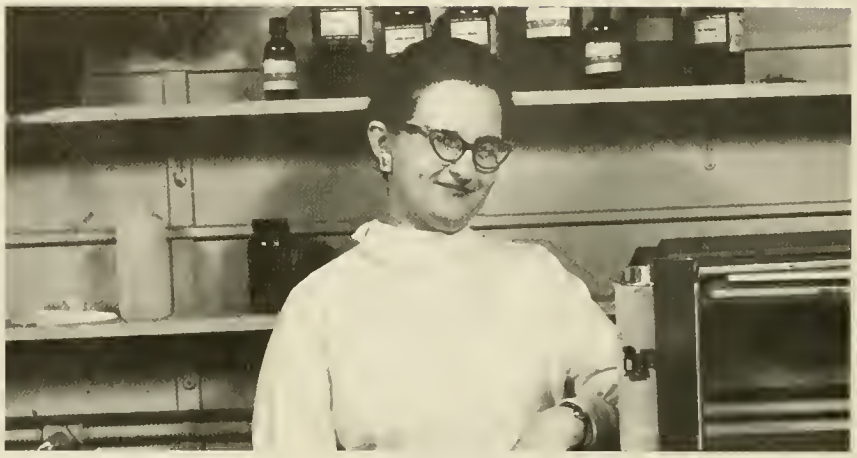

Zoe G. Proctor
Chemistry

Johie E. Riley
English

Dr. John P. Ranck
Chemistry

Frank S. Seiders
Political Science

Dr. Ralph Schlosser
English and President Emeritus

Ronald L. Shubert
Mathematics

Dr. Stanley T. Sutphin
Bible and Philosophy

Dr. Carl N. Shull
Music

Frederick W. Terry
Mathematics

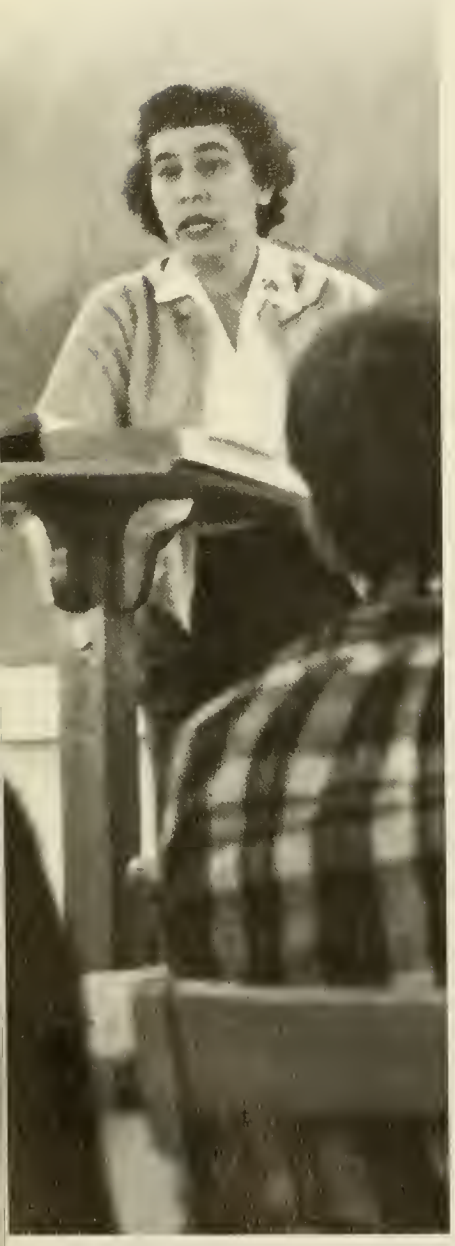

Esther K. Swick
English

John M. Tulley
Physical Education

Dr. Norman N. Weisenfluh
Education

David P. Willoughby
Music

Owen Lee Wright
Physical Education, Department Head

John M. Yancey
Psychology

Dr. Joseph P. Zaccann, Jr.
History

Dr. Carl W. Zeigler
Bible and Philosophy

US
230
PA
743

ABOUT THE SPONSORS

Many persons have contributed to the sponsorship of this year's CONESTOGAN. These people are local businessmen or representatives of different establishments. To them we would like to express our sincere thanks for their expression of good will to the college and of faith in our efforts.

MUMPER'S DAIRY

LOCALLY OWNED

LOCALLY OPERATED

Blue Ribbon Milk
Buttermilk — Cream
Orange — Chocolate Drink

— Elizabethtown's Finest! —
327 North Hanover Street
Elizabethtown, Pennsylvania
Phone: 367-1297

SAVOY SHOE CO., INC.

Makers of

FINE SHOES FOR WOMEN

ELIZABETHTOWN, PENNA.

AUNT SALLY'S KITCHEN

Banquet (Specialty)

715 N. Market St.
ELIZABETHTOWN, PA.

Phone: 367-1268

Compliments of

BAUM'S BOLOGNA

A SELECT PRODUCT

Mueller's Flower Shop

Flowers of Distinction

55 North Market St.
Elizabethtown
367-1581

We Wire Flowers

JACOB B. FISHER
APPLIANCE STORE

Appliances — Television
Stereo — Records
General Electric
Sales *Service*

Phone: 367-1344
22 E. High St. Elizabethtown, Pa.

WELCOME SENIORS
to Membership
in the
ALUMNI ASSOCIATION

The Alumni Association looks forward each year at this time to receiving into membership those who are about to be graduated from our college and to inviting you into a new relationship to your Alma Mater.

During your educational experiences here at the college, yours was a college-student relationship. You were busily preparing for your vocational or professional objectives and had relatively little time to think about the important role of alumni to an institution.

However, now you are about to step into a different relationship to your Alma Mater — a relationship which places you in the important position of bearing the off-campus image of your Alma Mater.

The Alumni Association expresses its sincere wishes for a most rewarding future for you and extends its most cordial invitation to you to join us in our efforts to enhance the image of our college.

Sincerely,

K. Ezra Bucher, President

Elizabethtown College
Alumni Association

Don't forget to join us often . . .

. . . and please keep in touch through
REGIONAL CHAPTERS, THE ALUMNI BULLETIN and
THE ETOWNIAN

JOHNSON'S BUS SERVICE INC.

Busses
For All
Occasions

Florin, Penna.
563-0321

LEHMAN & BOOK, Inc.

Dry Cleaners &
Shirt Launderers

35 West High St. Elizabethtown, Pa.
Phone: 367-1305

Oldsmobile
Pontiac

H. S. RISSER
MOTORS

Sales — Service
Phone: 367-1515
Elizabethtown, Pa.

Orange
Blossom
Diamonds

WATCHES
Hamilton
Bulova
Accutron

Le MAR JEWELERS
444 S. Market Street
Elizabethtown, Pa.

Buxton Leather Wallets
Jewel Boxes

Gifts
Wallace Sterling
Rogers Silverplate

Compliments

of

A FRIENDLY BANK

CRAFTMANSHIP AT ITS BEST

ELIZABETHTOWN BUILDING & SUPPLY CO.

400 WEST BAINBRIDGE STREET ● ELIZABETHTOWN, PENNA.

"ONE-STOP" SERVICE

BEST IN THE CITY

367-1128 367-1129

REINHOLDS' SUNOCO SERVICE

LeRoy F. Reinhold
735 South Market St.
Elizabethtown, Pa.

Dial 367-9747

OPEN 24 HOURS

"Pick Up and Delivery"

JONES & ZINK, INC.

INSURANCE — REAL ESTATE

"We Insure Everything Except the Ground You Walk On, That We Sell."

119 S. Market St., Elizabethtown, Pa.

Phone: 367-1159

THE CONTINENTAL PRESS INC.

EDUCATIONAL PUBLISHERS

ELIZABETHTOWN, PA.
PASADENA, CALIF.
ELGIN, ILL.
ATLANTA, GA.
DALLAS, TEXAS
PORTLAND, OREGON

TORONTO, CANADA

TROPICAL TREAT
DRIVE-IN

Curb Service
2 Miles East of

Elizabethtown

Compliments of
GINDER CLEANERS, INC.

50 N. Spruce Street
Elizabethtown, Pa.

FIRST NATIONAL BANK AND TRUST COMPANY

Elizabethtown, Pennsylvania

"Large Enough to Serve You" — "Small Enough to Know You"
Member F.D.I.C. Phone 367-1116

THE DAVID MARTIN STORE

Men's and Boys' Clothing

Middletown Elizabethtown

MILTON F. EBERLY

Furniture
and
Floor Coverings
Route 3
Elizabethtown, Penna.

J. HAROLD MERKEY

Chrysler — Plymouth
Sales and Service
Manheim, Pa.

R. E. HERSHEY, INC.

Quality Meats
Dutch Sweet Bologna
Hickory Smoked Hams
Visit our Store at Plant
Phone: 367-1347 935 Groff Ave.
Elizabethtown, Penna.

BISHOP'S STUDIO & CAMERA SHOP

44 North Market St. Elizabethtown, Pa.

Extend their Best Wishes and Success to the Class of 1966

ELIZABETHTOWN TRUST CO.

Where Students Are Always Welcome

Member F.D.I.C.

Compliments of

GARBER MOTOR COMPANY

FORD - MERCURY - HONDA

Sales and Service

Elizabethtown, Pa.

KLEIN CHOCOLATE COMPANY

Wishes the

Class of 1966 the Best

of Success and Happiness

We Wire Flowers

BOB'S FLOWER SHOP

"BOUTONNIERES INCLUDED WITH PURCHASE OF CORSAGES"

Fresh and Artificial Arrangements

To Fit Every Occasion

Phone: 367-2211 **39 S. Market St.**

MOYER'S POTATO CHIPS

and Salted Nuts

"Among the Best by Test"

R. D. 3 **Elizabethtown, Pa.**

Phone: 367-5469

LEO KOB, INC.

PLUMBING — HEATING

AIR CONDITIONING

"Heat King" Gas & Oil Boiler

GE Air Conditioning

LOSCH Coal Stokers

24 .S. Market St. **Elizabethtown, Pa.**

Magic Chef
DINING ROOM

Phone: Area Code 717-367-1266

MARTIN
ELECTRICAL SERVICE, INC.
P. O. Box 347
Elizabethtown, Pennsylvania

Electrical Engineering and Construction

ROTH'S FURNITURE STORE
Modern and Traditional Furniture

206-210 South Market Street
Elizabethtown, Pa.

Phone: 367-1382

ECONOMY SHOE STORE

Fine Shoes from Fine Sources
Phone: 367-7532

15 W. High St. Elizabethtown, Pa.

S. F. ULRICH, Inc.

- BUICK
- RAMBLER

Sales & Service

ELIZABETHTOWN, PA.
Phone: 367-1175

GRUBB SUPPLY COMPANY

* * *

Sunoco Heating Oil
Garden Spot Feeds
Blue Coal

Elizabethtown, Penna.

B & G LUMBER CO.

212 W. High St.

ELIZABETHTOWN, PENNA.

THE DRESS SHOP

Daisy M. Klein

Center Square

ELIZABETHTOWN, PA.

GERBERICH-PAYNE
SHOE
COMPANY

Mt. Joy, Penna.

S. G. HERSHEY & SON

DEPARTMENT STORE
S. Market and Park St.
Elizabethtown, Pa.

ZARFOSS HARDWARE

- Home Furnishings
- Sporting Goods

Phone: 367-1261

On the Square Elizabethtown, Pa.

Best Wishes from

THE JAY'S NEST

The
CHRISTIAN LIGHT
Book Store

Distributors of
Religious Merchandise
Bibles, Gifts, Greeting Cards

Hallmark Cards — Office Supplies

367-1360

48 S. Market St. Elizabethtown, Pa.

Best Wishes to the

Class of 1966

MOOSE'S 5 & 10

AUNT SALLY'S KITCHEN

Banquet (Specialty)

715 N. Market St.
ELIZABETHTOWN, PA.

Phone: 367-1268

Serving Lancaster County
Since 1946
Gasoline
Heating Oil
Burner Service
Tires, Accessories
905 S. Market St.

Elizabethtown, Pa.

WESTERN AUTO ASSOCIATE STORE

Magnavox TV & Stereo

31 South Market Street

ELIZABETHTOWN, PA.

Elizabethtown Chronicle

J. G. Westafer & Son

Printing / Publishing

Elizabethtown, Pa.

The Gladell Shop

LADIES APPAREL

On the Square Elizabethtown, Pa

Olmsted Plaza — Middletown, Pa.

THE MARKET BASKET RESTAURANT

Elizabethtown, Pa.
Serve to Please
and
Pleased to Serve
WILLIAM ARNOLD, Mgr.
59-61 College Avenue

JACOB H. RUHL, INC.

Insurance — Real Estate

"Insure and Be Sure"

18 S. Main St. Manheim, Pa.

COLLEGE STORE

Serving Students and Faculty

* Books
* Stationery
* School Supplies
* Magazine Subscriptions
* College Insigna Items
* Used Book Exchange
* Stereo and Hi-Fi Records

PETTICOFFER DODGE, INC.

Cars — Trucks

Sales — Service

Route 230 East

Elizabethtown, Pa.

Phone 367-1808

MEET ME AT

DUTCH PANTRY

ELIZABETHTOWN

SHEARER'S

Furniture Store

"The Largest Furniture Store Between

Lancaster and Harrisburg"

35-37 South Market St., Elizabethtown, Pa.

Phone: 367-4694

Compliments of

THE

W. T. GRANT CO.

STUDENT INDEX

Aboitiz, Inaki 64
Aboitiz, Txomin
Ackerman, Barry L.
Adams, Harry E. 95
Adams, Parke E., Jr. 50,64,95
PSEA 2,3 Treas. 4, Band 1,2,3,4, Vice Pres. 1,3, Treas. 2, Committee on Men's Affairs 4.
Adsitt, Bussell, Jr. 97
Young Republicans Club 4; Society for Advancement of Management 2,3,4, Concert Choir 1.
Albright, Carol 64,95
Supreme Fiction Society 4.
Albright, Sue E. 40,53,65,127
Alcorn, Gary L. 53,212
Alexander, Dwain W
Allen, Keith M.
Allen, Robert
Allison, Terry L. 127
Alston, Joann D. 127
Altland, Brenda M. 156
Altland, Dennis C. 164
Alwine, James C. 159
Amour, John W. 139
Anderson, Dennis 77
Anderson, Walter, Jr. 95
Andrews, Jane E.
Antrim, Daniel C. 139
Appleby, Ellen L.
Appleby, James C.
Aquilina, Pauline M 65
Armitage, Hillary 158
Armstrong, Douglas R. 163
Arndt, John A. 139
Ashury, Clarence E.
Ash, Donald P. 162
Astbury, Sandra 162
Aurand, William R., Jr.
Austin, Barbara A. 58,139
Ayres, Carroll 63,95
Azer, Susan J. 127
Bailey, Annette 66,139
Bailey, Kathryn E. 66,139
Baittinger, Susan J. 162
Balsley, James M., II 162
Bantley, Suzanne G. 54,95
Dramatic Workshop 1,2,3,4, Sock & Buskin 4, Young Republicans Rec. Sec. 4; Synchronized Swimming 1,2,4, Bretheran Student Association 1,2,3,4, Concert Choir 1, Chapel Choir 2,3, Women's Chorus 2; Asst. Librarian 3,4.
Bare, Carolyn L. 139
Barker, Mrs. Mary L.
Barker, Robert R.
Barley, Mary Ann 53,139
Barlow, Glenn W.
Barlow, William 160
Barodt, Ruth 95
French Club 1, ECCA 1,2, Community Service Project 4, Women's Chorus 3,4
Barr, Richard D. 161
Barrett, Eleanor G. 139
Barshinger, Deanna L. 54
Bartel, Deitra K. 96
Varsity Basketball 1,2; Intramurals 1, PSEA 3,4, Chapel Choir 2.
Bartush, Elaine A. 57,139
Batastini, Bradley E.
Batchelor, Martha J. 50,62,64,78,127
Bates, Darlene K. 78,139
Bauder, Harry D. 158
Bauer, Nancee A.
Bauerle, Harry T. 96
Baugher, Larry 139
Baum, Cheryl 156
Baum, Douglas L. 165
Bauman, Frederick
Beck, Frederick 62,126,127
Beck, Gerald 48
Belser, James G.
Belser, Ruth A. 64,96
Bender, Jere M 139
Bendrick, Thomas 139
Benfer, Linda 139
Benham, Lynne 40
Benner, Mary Ann Shugarts 50,62,65,66
Bennett, Corinne 96
Presbyterian Student Group 4, Psychology Club 3.
Bennett, Jo Ann
Berhnart, Judith L 127
Berry, Ronald D
Bertz, Perry J
Bickel, Edmund W 159
Bieber, Dale E 49,70,154,158
Billo, John M.
Bigham, Nadine M
Bingaman, Stanley J. 96
Bingaman, Jane E.
Bishop, Bonnie L.
Black, Robert B. 139
Blandy, Robert F. 127
Blankenhorn, Margaret G 58
Blasberg, Susan L. 139
Blouch, Leroy D. 96
Blough, Gerry E. 139
Blymier, Robert C.
Bodden, David E.
Bogar, Carasue 139
Bohn, Albert Fred 155
Bohner, Bruce O. 163
Boltz, Ronald M. 65,77,96
Bomberger, Ammon J 127
Bomberger, Henry H. 97
Bomberger, Timothy 53,139
Bond, Richard L. 157
Bond, Theodore F. 55,77
Bongart, Earl R. 127
Bonner, Martha A. 97
PSEA 1,2,3,4, BSC Committee 2, Election Committee 4, Chapel Choir 1.
Boogar, Beverly 54,164
Boomershine, John D
Boone, Lora J
Boone, Peter C.
Boose, Ronald B. 55,161
Bortz, Richard H. 97
Society for Advancement of Management 2,3,4
Bosserman, Don L. 62,97
Wrestling Manager 3, Society for Advancement of Management 2,3; Pres.
Bossert, Carroll W. 127
Bott, James D
Boutselis, John S.
Bowe, Patricia A 140
Bowerman, Frederick E. 163
Bowker, Arnold B.
Bowlby, David H. 140
Bowlby, William H.
Bowser, Dennis 140
Boyer, Eugene
Boyle, John C. 97
Psychology Club 3.
Brackbill, Barbara E.
Brackbill, Sandra K. 127
Brandenberger, Dane A 127
Brandiff, David E. 161
Brandt, June
Brandt, Jay
Brant, Carolyn 160
Brant, Daniel L. 48,97
Breneman, Benjamin L. 50,97
Varsity Basketball 1,2,3, co-captain 4, Society for Advancement of Management 1,2,4, Varsity "E" Club 2,3,4, Committee on Men's Affairs 4.
Brenner, Joan S 140
Breuninger, Susan G. 156
Briegel, Beverly J 66,78,140
Brillhart, Mrs. Helen E
Brininger, Jean A. 140
Brinser, Donald C.
Brinser, Earl, Jr.
Brodish, Dorothy
Brooks, John 140
Brosey, Emma L.
Brown, Arlene E.
Brown, Catherine
Brown, Cornelius 97
Baseball 1,3,4, Basketball 1,2,3; Varsity "E" Club 3,4, Eta Phi Sigma 2; PSEA 1,2,3,4, Concert Band 2,3,4.
Brown, Judith L. 78,140
Brown, Kathryn M 155
Brown, Linda M 127
Brown, Robert Z., Jr. 127
Brubaker, James D. 77,163
Brubakder, Paul E. 162
Brumbaugh, Janet L. 127
Brunner, Thomas A 162
Bubb, Samuel Kirby 162
Buch, Carl
Bucher, Anne K 140
Bucher, Larry L. 140
Buck, Charles F.
Buckius, Marc S
Buckley, Patricia A. 140
Buckwalter, Judith E. 127
Bullwinkel, Diane 140
Bundens, Deborah D 54,57,140
Bupp, Marlin L. 97
Burg, Barbara A. 18,40,50,53,98,122
Intramural Sports 1,2, Synchronized Swimming 1, Homecoming Court 1,3, Queen 4, May Court 2,3; BSC Social Committee 1,2, Dramatic Workshop 1, Chapel Choir 1; Ladies Ensemble 1,2; CONESTOGAN Staff 1,2, class editor 3,4, WWEC reporter 2,3, Dorm Council 2, Dorm President 3, Committee on Women's Affairs 4, Honor House Co-Head 4, Senior Counselor 4
Burket, Lynn Edward 157
Burkett, Rebecca B. 98
PSEA 4, Elm Staff 3.
Burkholder, Dorothy L. 127
Butler, Lorraine J. 165
Buyer, Gerst M. 98
Society for Advancement of Management 3,4.
Byerly, Timothy F.
Byers, David R 59,127
Byrem, Jeffrey
Cairns, M Dale
Cameron, Barbara 19,53,164
Campbell, Kathleen 128
Cannon, Sandra L. 140
Carl, Barbara A 128
Carl, Ruth E. 98
Carpenter, Donald V. 128
Carroll, Keneth M
Carty, William A., III 52,98,112,212
Intramurals 4, Activities "E" award in Publications 3, Society for Advancement of Management 1,2,4, CONESTOGAN 2,3,4 Editor-in-chief 3,4, WWEC 2.
Cassel, Barry W. 140
Cassel, John
Caughey, Linda S. 58,140
Cave, Carol A. 128
Chalmers, Douglas D
Chamberlin, Susan C. 98
Chapin, John L., III 141
Chase, Joel K 58,65,70
Chernow, Gary B.
Chesney, Raefield T
Chrisemer, Nancy L.
Christman, John D 55
Chromister, Pamela L.
Clark, Elizabeth
Clouser, Gary N. 160
Coble, Craig 141
Coffman, Allen R. 165
Coffman, Janet S. 159
Colborn, Harold C., Jr. 98
Tennis 4, Society for Advancement of Management 2,3,4, Canterbury Club 1; Men's Glee Club 4, Intramural Debate 4
Conover, Susan J
Conrad, David A.
Conrad, Elizabeth J. 98
PSEA 1,2,3,4, Chapel Choir 1.
Conway, Phyllis
Cook, Esther M. 99
Activities "E" award in Music 3; SPSEA 4; Chapel Choir 2,3, Girl's Chorus 3,4
Cook, June M.
Cook, Mary L.
Cope, Carolyn I.
Cope, Judith A. 62
Corman, Ned 162
Corwell, Austin S. 99
Coxon, Patricia K. 99
Coyle, Richard W 128
Crager, Harry D. 99
Craine, Lenora
Cranks, Jeanne S. 58,128
Cressler, Gloria J. 141
Crissinger, Priscilla 99
Varsity Basketball 1,2, Young Republicans 4, Student PSEA 4, Student NEA 4.
Crist, Bryan L.
Criswell, Patricia J 50,128
Crossley, Chris 161
Crossley, Monroe E., Jr
Crouse, Boy
Crukshank, David C. 141
Cunningham, Joycelyn A. 158
Cunningham, Victoria B. 57,63,64,99
Supreme Fiction Society Secretary, Treasurer 4, SPSEA 1,4; Modern Language Club 2,3; Coltural Committee; Special Events Committee; Women's Chorus 2,3,4, CONESTOGAN 2,3,4, ETOWNIAN 3,4; Student Association Secretary 4.
Cupper, Jack B.
Dagen, Linda A. 100
SPSEA 2,4, NEA 2,4
Dager, Lynne C. 128
Dahoney, Susan 58,141
Dalbow, Melvin, Jr. 161
Danielson, Gary I 48,70,128
Darkes, Janet W. 100
Darnell, James T.
Darrah, Martin E.
Dashiell, Ann V. 141
Davis, Arthur M
Davis, Jeanne C.
Davis, Louise
Davis, Mary 54,100
Swimming 4, Drama Award 3; Sock & Buskin Historian 2,3,4, PSEA 1,4, Plays; **Ivory Door 4. Enemy of the People 2, Last Curtain 2, Spring Dance 1**; Chapel Choir 1.
Decker, David L. 128
Decker, Donnell E.
Decker, Judy A. 157
Defiore, Frank R.
Dehmey, Nancy J 128
Deibler, Linda
Deitrich, Suzanne 40
De Martino, Richard S. 100
Intramural Basketball 3,4, Society for Advancement of Management 4
Dempsey, Douglas A
De Muth, Audrey S
Denlinger, Richard C. 67,128
Dennin, Edward A. 100
Derencin, Barbara A 57,141

Derr, Horace E., Jr 164
Derr, Joan
Deshong, Elizabeth J. 163
De Simone, Michael 160
Dessenberger Anne
De Turk, Linda A. 100
PSEA 3,4 ECCA 1,2, Women's Chorus 1,2, Chapel Choir 2,3.
Detwiler, Joan E. 100
PSEA 1,3,4, ECCA 1, Dormitory Council 2,3, Women's Chorus 4.
Dewees, Lynne S. 100
Senior Counselor 4, PSEA 1,2,3,4, Band 1, Women's Chorus 3, Automobile Control Committee 4
Dey, Robert E. 100
Dickey, Vincent
DiLucia, Joan A 128
Dilling, Mrs. Dorothy E.
Dimmick, Carol E 64,126,128
Dipple Walter L.
DiSanto, Constance 100
Psychology Club 4, Art Committee Chapel Programs 4
Dissinger, George W
Doherty, William S 77
Dolan, Dennis J 162
Dolan, Elizabith A.
Dolan, J Sue
Doll, Robert L
Domenech, Kathy G. 101
Award for Women's Chorus 1,2,3, PSEA 1,2,3,4 NEA 1,2,3,4, ECCA 1,2, Women's Chorus 1,2,3, Senior Counselor 4
Donaldson, Clay E. 128
Donaldson, Jon M. 10
PSEA 2,3,4, NEA 2,3,4, ECCA 1
Donaldson, Kathleen R. 10
BSCM 1,2,4, ECCA 1,2,4, PSEA 1,2,4, Band 1.
Donmoyer, Galen L.
Dorr, Mary 141
Dost, Lawrence E. 67,101
Douglas, James M 165
Douple, Martha J. 58,156
Dowell, Karen L.
Dowlin, Lynne E. 161
Dragoniik, Elana R 141
Drescher William L. 159
Dubble, David E. 65,77
Dubble, Kirby L. 163
Duloc, Jane A
Dunbar, Robert R 138
Dunkelberger, George R. 141
Dunkelberger, Norma L.
Dunlap, Marjorie A 128
Ebeling, Marjorie D.
Eberly, Judith E.
Ebersole, Diane M. 162
Ebersole, Kenneth E., Jr
Ebersole, Mariam H
Ebling, Nelda G. 141
Eckhardt, Penny L. 53,128
Eckinger, John D
Eckinger, Suzanne
Edgcumbe, Ellen 141
Ehrnman, Richard L.
Eigenbrode, Carla M 141
Eiker, Jane E. 141
Eisenbise, Cindy C. 141
Eisenbise, Janet J. 49,63,141
Elfvin, Lois A 128
Ellenberger, Dana V. 155
Ellenberger, Janet L. 62,101
Basketball 1, Intramurals 1,2,3,4, Music Award 3; PSEA 1,2,4, Society for Advancement of Management 2,3,4, Secretary 3,4, Chapel Choir 3, Women's Chorus 1,2,3.
Ellinger, Judy A.
Elliott, John R
Ellinger, Thomas A 141
Emenheiser, Donald S. 129
Enck, Lucy A. 58,101
Intramural Sports 3, Activities "E" in Music, MENC Vice Pres. 4, PSEA 1 Concert Band 1,4, Concert Choir 2,3,4, Concert Choir Representative 3,4
Enck, Paul S., Jr
Enders, John G
Enders, Sarah C. 101
Engle, Dorothy J
Engle, Jon W
Ennis, Jo Ann 102
PSEA 1,2,3,4, NEA 1,2,3,4, CONESTOGAN 3.
Enterline, James W
Epler, Randolph D 141
Epler, Wesley G 55
Erdman, Janice S. 59,102
Women's Basketball Manager 2,3,4, Phi Beta Chi 3,4, Ladies Chorus 1.
Eshelman, Donald 70,164
Eshelman, Jack K. 70,102
Soccer 1,2,3,4, 1st Team MAC; 3rd Team All, Varsity "E" 2,3 Vice Pres. 4, Committee on Men's Affairs 3.
Eshenour, Sarah E. 129
Eshleman, James E. 63,142
Eshleman, James M 59
Eshleman, Kenneth W.
Esterly, David M
Esworthy, Terry
Etter, Gregory W 159
Evans, J. Michael 63,67,102
Political Science Club 3, Young Republicans 4, Vice pres 4, Lyceum Committee 4, Senator 4
Evans, Victoria 62,102
Intramurals 1,2,3, Basketball 2, Swimming Team 3,4, Swim Team Certificate 3,4, PSEA 3,4, Chapel Choir 1; Publicity Committee 3, Chairman 4, Dorm Council 1,2,3.
Evoy, Sue D. 40,102
Basketball 1, Intramural Bowling 2, May Day Court 1,3; PSEA 1,2,3,4, Dorm Council 1.
Fahnstock, Charles R. 129
Fake, Terry L
Falkenberg, Cheryl L. 102
Reception Committee 2; ELM Staff 2,3, CONESTOGAN Staff 3
Federici, Gerald M. 142
Fehr, Joanne K 58,142
Feiman, Nancy 103
PSEA 4
Fellman, Peter A. 49
Feltman, Robert C. 103
Intramurals 3,4, PSEA 3,4, Young Republicans Club 3,4.
Felty, Dennis
Fenninger, Mrs. Mary C.
Fenstermacher, Herbert
Fick, Paul E. 160
Filer, Ellen L.
Fisher, Fred J.
Fisher, Marsha A
Fisher, Robert C. 161
Fisher, Ronald S
Fisher, Shirley 158
Fitz, David G
Fitz, Denton Stephen
Fitz, Donald W. 54,103,104
Drama Award 3; Dramatic Workshop 1,2,3,4, Sock & Buskin 3,4, Pres. 3,4, Concert Choir 1, Cultural Committee 1, May Day Committee 1,2,3.
Fitz, James L. 49,58,103
Race Relations Committee Chairman 4, Chapel Choir 3, Men's Glee Club 4.
Fitzkee, Charles W 142
Fitzkee, Thelma I.
Fletcher, Betty L. 53,103
Society for Advancement of Management 1,2,3,4, Class Treasurer 3, Chapel Choir 1,3; CONESTOGAN Business Staff 3, Business Manager 4, Treasurer Student Senate 3.
Florschutz, Robert G.
Flory, Ronald K. 103
Fogleman, Janice 142
Folmer, Roy R 129
Formwalt, Carol S. 129
Forry, Fred
Forst, Judith A 58,142
Foulke, Claudia S
Foust, Barbara J 129
Foust, Bonnie 156
Fox, Brenda L. 129
Fox, Marilyn A. 50,60,78,101,103
Varsity Hockey 1,2,3, co-captain 4, Varsity Basketball 1,2,3, co-captain 4, Varsity Tennis 2,3,4, Synchronized Swimming 1, Psychology Club 1,2, Sec. Treas 3, Pres. 4, Newman Club 4, Varsity "E" Club 1,2,3,4, Debating 1, Committee on Woman's Affairs 4 Intramural Council 3, Rules and Regulations Review Committee 4
Fram, Barbara A 156
Frantz, Dorothy A 129
Frederick, Kerry D
Frederick, Ronald J
Freidly, Barry P 161
Frey, Joanne C
Frey, Sandra J. 103
PSEA 2,3,4, NEA 2,3,4; ETOWNIAN 2, CONESTOGAN 4.
Fridy, James T
Frock, Helen H
Fronheiser, Dean 165
Fry, Betty J 59,129
Fry, John K. Jr. 65,129
Fry, Larry E. 53,103
Lutheran Student Association 1,2,3,4, Society for Advancement of Management 1,2,3,4. CONESTOGAN 2,3,4
Fryer, Elizabeth 103
Fryer, Robert M. 103
Society for Advancement of Management 4, Circle K Club 2,4, CONESTOGAN Photographer 1.
Fugate, Kathleen J 19,40,65,67,78,142
Fulmer, Roy 58
Fulmer, Sharon L. 142
Funk, Mary E. 142
Funk, Patrick J. 164
Funston, Barbara 104
Furst, Leonard M
Galinus, Theresa R
Garber, Eugene 157
Garber, Herbert 104
Garber, Nancy F.
Garman, Jeffrey R
Garrett, Richard S.
Garrety, Susan E. 142
Garrison, Barbara J 157
Garrison, Neal L 165
Gaskins, John D 129
Gates, John D.
Gates, John E.
Gaul, Louise 142
Gault, Gary 126,129
Geesaman, Lawrence L.
Geesey, Fannie A
Geiger, Cynthia
Gerber, Pamela A 159
Gerber, Terry L. 160
Gerhart, Herbert E. 129
Getz, Dennis A
Gibble, Judith A. 54,129
Gibboney, Thomas 54,159
Gibbs, Nancy C. 161
Gibson, Elizabeth S. 104
Gift, Roy J. 159
Ginder, Jo Ann 78,165
Gingrich, Kenneth B 142
Gingrich, Marilyn C 130
Gipe, Donald A. 104
Gipe, Mrs. Margeret
Girvin, Louise Wenger 40
Gleim, Robert D.
Goeringer, Kristen M
Goldberg, Diane W.
Good, Dale D. 142
Good, Glenn
Good, Harold E 130
Good, Kenneth E. 142
Good, Ronald B. 70
Good, Shirley L. 163
Goodwin, Donald B.
Goulden, Jerome B
Grace, Dorothy E Hackman
Graham, Barry E. 104
Varsity "E" Award 2 Phi Beta Chi 1,4 ECCA 1,2, Concert Choir 1,2,3,4, Manager 2,3; Deputation Team 1, Dufay Singers 1,2; Male Quartet 1,2.
Graham, Geraldine 157
Graybill, Larry C. 55 160
Graybill, Mary E.
Green, Arthur J 161
Greenawalt, Bruce E. 130
Greene, Carol A.
Greener, David F 70
Greenholt, Margaret K. 105
Intramurals 3.
Greening, Robert M 160
Greiner, Clair E. 160
Greiner, Robert C
Greiner, Stanley W. 105
Society for Advancement of Management 1,2,3,4 Student Activity Committee 3.
Greiner, Tyler 1.
Grimm, Stephanie J 156
Groff, Elyse I. 165
Groff, Evelyn M 142
Groff, Glen I
Groff Mary E. 142
Grosh, Robert Y 53,138,142
Groshens, Susan J. 130
Gross, Larry D. 105
Gross, Maryann E. 155
Grove, Dale R.
Grove, Milan J 154,159
Grubb, Christ C.
Gulden, Donna R. 19,54,105
Political Science 3,4, Young Republicans 4, PSEA 2,3,4, Dramatic Workshop 4, Women's Chorus 3, Publicity Chairman for Ivory Door 4; CONESTOGAN 3, Homecoming Court 4
Habecker, Elsie Jane 53,162
Habecker, John L 130
Habecker, Joseph G., Jr. 130
Hackman, John A 156
Haeusler, Francis J.
Hafer, Homer, Jr. 105
Haines, Sheryl M. 160
Haldeman, Jeffrey T.
Hale, Margaret A. 105
Lutheran Student Association 1,2,3,4, PSEA 1,2,3,4, Women's Chorus 3,4, Dorm Council 3.
Hamilton, Carol V. 56,64,130
Hamilton, James R. 130
Hamilton, William C. 130
Hammond, Charlene 156
Hankee, William Q.
Happel, Frank I
Harbach, Nancy J. 57,130
Harbilas, Elias
Haring, Ronald L.
Harman, Kathleen E. 164
Harrington, James J. 130
Harris, George B. 130
Harry, Barbara A. 130
Hartman, Fredrick 142
Hartman, Larry A. 105
Hartman, William R., Jr. 126
Hash, Charles W. 50,143
Haskett, Virginia D. 105
Hauck, R Darrell
Hauseman, L. Craig 55,67,106,109
Basketball 1, Intramurals 1; District Co-ordinator Central Penna. Young Republicans 4, Advisory Board Young Republican College Council 1, Certificate for Radio & Debating 3,4 Young Republicans 3, Pres. 4, Political Science Club 3,4, Psychology Club 2; Intercol-

legate Debating 3,4, Plainsmen Folk Group 3,4, WWEC News Director 3,4; Student Center Board Special Events 1,2.
Hauser, Jane S. 143
Heagy, Donna 143
Heikes, James E., Jr.
Heil, Jeffrey 143
Heil, Paul S 160
Heimbach, Marcia M 130
Heiserman, Harvey R. 106
Basketball Manager 2; Intramurals 1,2,3; Lutheran Student Association 2,3, German Club 2.
Heisey, Dorothy A
Heisey, Janet E. 130
Heisey, John C., Jr. 130,143
Heisey, Richard E.
Heisey, Robert J., Jr.
Herbein, Carl 65,77,143
Herbert, Robert 54,55,130
Herncane, Donald C.
Herr, Frederick
Herr, Grover A 106
French Club 2, Math Science Club 3,4
Herr, Paula J 143
Herr, Susan L. 143
Herrman, James N., Jr.
Hersh, Robert 143
Hershberger, Larry J
Hershberger, Willis E.
Hershey, Belinda K 65,66,78,143
Hershey, Leon S.
Hershman, Joan E. 106
Hertzler, Barry L.
Hertzog, Patricia Wilson 106
Concert Choir 1,2,3,4, MENC 3,4, Triple Trio 1, PMEA 2,3,4, Band 3,4.
Hess, David L.
Hess, Jack L.
Hess, James E.
Hess, Jay R 48,49,59,130
Hess, Margaret Ann 155
Hess, Marie 159
Hess, Robert M 131
Hess, Susan L. 106
ECCA 1; PSEA 1,4.
Hewlett, James G.
Hibshman, Sandra F. 162
Hicks, Allen A.
Hildebrand, Patricia A 158
Hill, Carol L. 131
Hillard, Douglas L.
Hillard, Henry N
Hillegas, Gene C. 131
Hilton, James R. 31,63,106,124
Class Treasurer 2; Vice President of Student Senate 3, Chairman of Student Activities 3; President of Student Senate 4
Hindle, Thomas R 65,143
Hindman, Linda J.
Hindmarch, Thomas R. 52,55,64,107
Certificate "E", Rudder Committee 3, Young Republicans Club 2,3,4; Phi Beta Chi 4, SPSEA 2,3,4, Eta Gamma Kappa 4, Cultural Committee 2,3,4, CONESTOGAN Sports Editor 3,4.
Hirst, Linda J. 19,31,52,60,62,64,107,119,-212
Homecoming Court 3,4; Supreme Fiction Society Pres. 4, PSEA 3,4, ECCA 3; Eta Phi Sigma 1,2,3,4, Sec. 3, Vice Pres. 4; French Club 2, Pres. 3; Sigma Lambda Sigma 3, Vice Pres. 4; Student Activities Board 4, Ch Cultural Committee 4, CONESTOGAN 2,3, Associate Editor 4, Committee on Women's Affairs 2,3.
Hitz, Dorothy D
Hixson, Rosalie J
Hoffeditz, Jacqueline 107
Activity "E" Award in Music, ECCA 1,2; Chapel Choir 1,2, Women's Chorus 3; Host Committee 2, PSEA 4
Hoffman, Carolyn A. 107
French Club 2, Dramatic Workshop 1; Chapel Choir 1; Ladies Ensemble 1,2,3; CONESTOGAN 1,2,3,4, Honor House Co-Head 4.
Hoffman, Frank S. 59,63,107
Phi Beta Chi Science Club 3,4, Student Senate 4.
Hoffman, Mrs. Margaret J
Hoffman, Ted L.
Hoffman, Thomas W 160
Hohman, Jeffrey W. 161
Hollinger, David G., Jr. 163
Hollinger, Jay Robert
Hollinger, Mark A. 107
Society for Advancement of Management 2,4, Concert Choir 2.
Hollinger, Ray S. 131
Hollingshead, Ellen 161
Holmes, April 143
Holsinger, Janice E.
Holsinger, Mary A 131
Holub, Joan P. 165
Holzrichter, Enid 143
Hoopert, Daniel 59,143
Hoopert, Dolores A. 19,50,131
Hoover, Gerald R. 55,158
Hoover, Gregory D.
Hoover, Susan L. 107
PSEA 1,2,4, Dramatic Workshop 1,2, Concert Choir 1,4, Women's Chorus 2, Women's Ensemble 2.
Hopson, William B. 159
Horn, Mrs. Carol A. Shertzer
Hornafius, Patricia B
Horne, Mrs. Emma V
Horne, Ralph F.
Horst, Marilyn L. 131
Horst, Mary Elizabeth 155
Horst, Robert L. 143
Horton, Sally L. 163
Hostetler, Virgil L.
Hostetter, Aaron E. 54,131
Hostetter, Jerold C.
Houck, Gerald D. 160
Houk, Susan E.
Howe, Alan E. 143
Howell, Rosellen
Howells, Thomas L.
Baseball Manager 1, Soccer Manager 2,3,4, Manager Award, Blazer, Varsity "E" 1,2,3,4, PSEA 2,3,4
Howenstine, Barbara 58,164
Hower, Bona Dee 131
Hughes, David W.
Hughes, William E., Jr. 131
Hulton, H. James 94,107
Soccer 2; Baseball 3; Society for Advancement of Management 2,3, Audio Visual Aid 3,4, CONESTOGAN 2; Class Treasurer 4.
Husted, Craig W. 157
Hyatt, Jo Ann 144
Hynicker, Frank C.
Ierley, Elwood L. 131
Ingraham, Robert C.
Innerst, Carol 144
Irvin, Linda A.
Irwin, Alice 54,131
Itzoe, Karen 144
Jackson, Bonnie L. 108
Psychology Club 3,4; Co-Head Honor House 3,4
Jackson, Gerald E. 108
Jackson, Gilbert H 163
Jackson, Hermoine P. 131
Jackson, Lawrence L. 108
Intramurals 2,3; Political Science Club 3.
Jacoby, Jeanne L. 61,64,108
Sigma Lambda Sigma 3,4, Forensics Award 3; Eta Gamma Kappa 3, Eta Phi Sigma 1,2,3 (Pres.), 4; ECCA 1,2,3 Vice Pres; BSCM 1,2,3,4; Religion Deputation 1,2, Supreme Fiction Society 4, Committee on Women's Affairs 3.
Jacoby, Scott R. 164
Jarvie, David D 62,63,144
John, Frank E. 157
Johnson, Carol L.
Johnson, Gary 144
Johnson, Glenn H., Jr. 108
Intramurals 3, Society for Advancement of Management 3,4.
Johnson, James R.
Johnson, Marilyn J. 131
Johnson, Peggy A 54,131
Johnson, Thomas E.
Jones, Cornelia B. 58,65,66,144
Jones, Donna L. 155
Jones, Ellen J 144
Jones, James R. 108
Jones, Larry A. 53
Jones, Mary A. 108
Activities "E" Award 3, PSEA 1, NEA 1, Young Republicans Club 1,2,3,4; Women's Chorus 1,2,3.
Jones, Robert K. 160
Karvosky, Marcia C. 144
Kauffman, Charles E. 144
Kauffman, Mary A 144
Kauffman, Sarah S. 58,131
Kay, Glenn C.
Kayser, Leslie L. 54,165
Kehr, Ruth S. 49,58,144
Keller, Janet S 144
Keller, Jereth A. 131
Keller, Nancy E.
Keller, Patricia A. 144
Keller, Patricia A. 158
Kelly, Lynn C 144
Kendig, Diane M 131
Kenny, John P. 160
Kershner, Susan C.
Kieffer, Frances A. 59,132
Kile, Alberta G.
Kile, Thomas C. 132
Kilmer, Colin F.
King, Barry
King, Carol J. 19,161
King, Louise M.
Kinneman, Eugenie R. 108
Hockey 1; Hockey Manager 2,3, Cheerleader 1,2,3; Sigma Lambda Sigma 3,4.
Kipp, James E. 48,59,109,121
Abraxas 3, pres. 4, Phi Beta Chi 3,4, BSCM Pres. 2; Chapel Choir 1,2,4, Rudder Committee 3, Senator 3; Cultural Committee 1,4, Chairman 3; Foreign Exchange Committee 4, Academic Committee 4.
Kistler, James W.
Kizenberger, Janet S. 78,109
Klauber, Iva
Klein, James M 54,162
Kline, Nancy L. 144
Klinedinst, Harold R. 60,109
Klingenmaier, Marlene F. 132
Klingner, Karen 157
Knapp, Sheldon V 70
Knapp, Neil 144
Knox, Linda K 163
Kobland, Richard M. 109
Koch, Mary L. 109
Girl's Basketball 1,2,3,4, ECCA 1.
Kocher, Ben L. 132
Kochevar, Edward 157
Koehler, Gail L. 164
Kogelman, Jack I
Kohler, John 145
Koman, Linda K
Koser, A. Jeffrey 145
Koser, Annette L. 165
Kowalski, Penelope M. 19,53,58,59,145
Krall, James A.
Kraybill, Joan E. 132
Kreamer, Richard B
Kreider, Edna I. 109
Activities "E" Certificate 3; PSEA 1,3,4, Band 1,2,3,4.
Kreider, Evelyn P.
Kreider, Karen R. 164
Krentz, Susan E. 54,157
Kreider, John H.
Krushinski, Edward J.
Kuhn, Gail E.
Kulesh, Kay A. 155
Kulp, Cheryl D. 145
Kulp, Sharon L. 78,159
Kunkle, Charles R 145
Kunkle, Raymond J.
Kurtz, Albert
Lacock, Earl F. 50,70,145
Lafferty, Robert J. 145
Lamborghini, Steven 110
Lander, William A. 165
Landis, Arthur M. 49,110
Intramurals 1,2,3,4, American Chemical Society 1,2,3, Pres. 4, Circle K Club 4, Deputation Team 3,4, Men Commuter Sec. Treas. 4.
Landis, Betsy A. 78
Landis, Harold G. 110
Basketball 3; Society for Advancement of Management 3,4, Circle K Club 4.
Landis, Thomas C. 155
Langhans, Barbara J.
Lau, John J., Jr. 160
Lau, Sue A 132
Laubach, Clyde F
Laudermilch, James A. 145
Laux, Mildred L.
Lawrence, Nancy J. 110
Volleyball Intramurals 4; Psychology Club 3,4, Women's Chorus 4.
Layne, John B.
Leader, Linda J.
Lebo, David B. 110
Lecrone, Charles H., Jr 164
Lee, Francis S. 55,164
Lee, Julia A 163
Leed, Robert
Leffler, Linda C. 132
Lehman, Dallas D.
Lehman, Jane M. 145
Lehman, Jay W., Jr. 157
Lehman, Phillip M.
Leinbach, Thomas C.
Leisey, Laloni M 145
Lentz, James E. 159
Lentz, John H
Le Van, Patricia E.
Levin, Mrs. Shirley C.
Lewis, David A.
Lewis, Frank
Lewis, Linda L. 132
Liebich, Roberta E. 59,110
Lutheran Student Association 4, Phi Beta Chi 4.
Light, Linda J. 163
Likowski, Thomas 161
Linard, Jay M. 70,132
Lindenauer, Richard 110
Baseball Manager 2,3, Soccer Time Keeper, Scorer 3,4, PSEA 4, Society for Advancement of Management 2, College Publicity Committee 3.
Lindower, Jason D
Lindsay, Joy A.
Linski, Barbara 132
Livingston, Pamela J.
Lloyd, Warren E. 110
Lobs, Judith L. 156
Lock, Mrs. Ruth T.
Lollie, Patricia 162
Lomax, David L. 132
Long, David F. 110
PSEA 1,2,3,4, NEA 1,2,3,4, ECCA 1.
Long, John W.
Long, Richard 49
Long, Susan J. 155
Loper, Mayanne E.
Lowell, Richard J.
Lowich, Barbara S. 110
Intramural Sports 2,3; PSEA 1, ELM 4
Loych, David G. 111
Ludwig, Jo Ann 145
Ludwig, Robert W 145

Lunney, Jean A. 157
Lunsford, William T.
Lutz, Christine C.
Lutz, Lee
Lutz, L. Richmond, III
Lyons, Alice Jean
Lyons, Tana L. 161
Lyter, Mildred G.
MacDonald, Sue A. 19,40,132
MacPherson, Glenn E.
Maddox, Sandra E. 145
Makovec, Janice 145
Mallory, Barbara L. 111
PSEA 1,4, French 1; Women's Chorus 1
Maneval, Charles H.
Manifold, Jane
Mantz, Gary 57,156
Marcus, Gloria L. 111
Marquart, Wayne E. 157
Martin, Albert K.
Martin, Donald F.
Martin, James W.
Mason, Mary Ann 145
Mason, Michael J. 156
Mathers, William J. 165
Mathews, Jay 145
Mathis, Albert D. 132
Matt, Dale E. 163
Matter, Donald C. 56,94,111
Swimming 3, Young Republicans 3; Society for Advancement of Management 4, ETOWNIAN Photographer 2,3,4, Class Vice President 3,4.
Matthews, Jay D.
Matthias, Mary Ellen 132
Maxwell, Edward C. 111
Society for Advancement of Management 4
Mayer, Thelma G. 111
ECCA 1; PSEA 1, BSCM 1,2,3,4, French Club 1,2; Dorm Council 4, Women's Chorus 1,2,3.
Mazerski, Alexander R.
McAllister, Mary E. 112
PSEA 3,4
McAuley, Arlene R.
McCarty, Lorraine T. 158
McClellan, Gretchen A. 155
McClellan, Terry B. 145
McCloud, Ronald A.
McCloy, Carol A. 64,112
Intramurals 1,2, PSEA 1,2,3, Pres. 4, ECCA 1,2.
McConnell, Joyce C. 63
McCoy, Lynn 133
McDannel, Barbara A. 133
McDonald, George H. 112
ICG 1, Dramatics 1, Society for Advancement of Management 2,3,4
McElwain, Marian L.
McFalls, Milton H., II 65,145
McFarland, Richard J.
McGarrah, E. Suzanne 156
McGee, Linda S.
McLaughlin, Robert W.
McNair, Marcia A. 146
McNickol, Patrick J.
Means, Jack W., Jr. 162
Means, Robert N. 164
Meas, Shirley M.
Mease, Lee M.
Meck, Jeffrey R. 112
Meekley, Thomas E. 133
Meddick, Jerome D. 162
Mentzer, J. Barry 146
Mentzer, Linda C. 112
Intramurals 1, PSEA 3,4, Choir 2, Chapel Choir 4
Meredith, Edwin W.
Merris, Donald L. 112
Society for Advancement of Management 3,4
Messick, John W. 146
Messick, Robert
Messinger, Gary R. 65,70
Metz, Carl T. 157
Metsger, Gale E. 146
Metzger, Judith M. 50,66,133
Metzger, Phillip P. 146
Meyer, Emma
Meyer, Nancy L.
Meyers, Edward J. 53,155
Meyers, Garry W. 114
Cross-Country 2, Basketball Manager 3, Society for Advancement of Management 1,2,3,4
Meyers, Janet B. 146
Meyers, Kenneth L. 59,112
Circle K Club Lt. Gov. 2, American Chemical Society 3,4, Phi Beta Chi 3,4
Midgley, Pamela A.
Milby, Lois J.
Miller, Carol E. 58,64,113
German Club 1, Dramatic Workshop 1; Eta Phi Sigma 3; Race Relations Committee 4, Supreme Fiction Society 4, ETOWNIAN 1,2,4, ELM 3, co-editor 4, WWEC 4.
Miller, Dana L. 133
Miller, Terry 113
Miller, Harley 165
Miller, Howard T. 113
Society for Advancement of Management 3,4
Miller, John S.
Miller, Julia V. 159
Miller, Kathleen E. 113
Miller, Kenneth R. 133
Miller, Peryl I. 58,146
Miller, Raymond E. 146
Miller, Robert C.
Miller, Ronald L. 146
Miller, Roy C. 146
Miller, Ruthann 146
Miller, Walter F. 146
Miller, Lois K.
Mills, Susan E. 146
Minniger, Andrea D. 133
Mitchell, Audrey Drumheller 113
Mitchell, Gareth H.
Mitchell, Gary 160
Mitchell, Henry A. 133
Mitchell, Steven E.
Mitchell, Steven P.
Mohn, Doris J. 58,133
Montague, John H. 146
Montgomery, Samuel A., III 146
Moon, Carole R. 58,147
Moore, Gary R. 62,63,94,98,113
Moore, Robert M. 113
Circle K Club Sec. Treas. 4, Stage Electrician 2,3,4
Moore, William T. 113
Moose, Robert L. 147
Moreland, William T. 147
Morgan, Charlotte E. 164
Morley, Thomas D. 53,147
Morris, Lynn G. 158
Morris, Marjorie V. 52,113,114,212
Hockey Manager 3, Synchronized Swimming Club 1,2, Vice Pres. 3, Social Committee 2,3, ETOWNIAN 3; CONESTOGAN 3, Assistant Editor 4.
Morrison, Robert L. 58,113
Activity "E" Award 3, MENC 3,4, Band 1,2,3,4, Modern Jazz Ensemble 3,4
Morrison, Robert S.
Moyer, Carolyn 40
Moyer, David A. 49,63,114
Circle K Club Pres. 4, Society for Advancement of Management 1,2,4 Student Senate 4.
Moyer, Robert 157
Mull, Robert R.
Mumaw, Melvin E.
Mummert, James F. 147
Murphy, Emmett 114
Murray, Kathleen J. 147
Murray, M. Rosanne 147
Musselman, Glen
Musser, Marian M. 133
Mutzel, Richard L. 165
Myer, Margaret Darlene 114
Activities "E" Certificate in Music, PSEA 1,3, ECCA 1,2,3,4, BSCM 1,2,3,4, Chapel Choir 1, Chapel Choir Ensemble 3, Concert Choir 4, WWEC 3.
Myer, Sylvia K. 78,161
Myers, Carol 133
Myers, Dennis L. 156
Myers, Donald E. 48,59,62,133
Myers, Gene 147
Myers, George R. 114
Myers, John C. 147
Myers, Lawrence R.
Myers, Leon S.
Myers, Nancy C.
Myers, Patricia R. 58,164
Myers, Philip E.
Myers, Sylvia J. 114
Concert Choir 3,4, Triple Trio Ensemble 3, Dufay Singers 4
Myers, Ted L. 133
Nagle, Nancy J. 58,157
Naugle, Denise M. 64,133
Naylor, Cheryl 147
Neal, Thomas M.
Nearing, Helen E. 59,78,160
Nedrow, Althea 147
Neff, Joanna W. 115
Neiswinter, Nancy E. 159
Neidlinger, Thomas L. 148
Neifoert, Lee H. 148
Nelson, Priscella
Nelson, Sandra J. 148
Nendza, Arthur W.
Ness, Anton P. 148
Nesspor, James A. 133
Nesspor, Thomas B.
Neuman, Robert 115
Newman, Helen J.
Newman, Joanne E. 133
Ney, John R. 155
Nixdorf, Romta
Nixdorf, Carol
Nock, Bruce L.
Noel, John R.
Nolt, Larry E. 133
Norton, Wendy
Nuber, Karen Lee 54,165
Nussey, Richard H.
Nye, Patricia 58,115
Oatman, Charla D. 148
Ober, Lois 165
O'Connor Diane E. 59,148
O'Connor, Edward W. 158
Offley, Willoughby
Olsen, Janet S. 59,133
Olweiler, Jacob N.
O'Neil, Susan C. 164
Orth, Wilson Fred 134
Ortner, Eric P.
Orwan, Robert L.
Ott, Clarice J. 31,60,64,115
BSCM 1,2,3,4, ECCA 1,2,3,4, Sigma Lambda Sigma 3, Sec. Treas. 4, Supreme Fiction Society 4, Chapel Choir 1; ETOWNIAN Staff 3,4
Overcash, Richard D. 50,58,115,116
Intramural Sports 1,2,3; Activities "E" Certificate; MENC 3, Pres. 4, Concert Choir 1,2,3, Pres. 4, Dufay Singers 2,3, Men's Quartet 1; Committee on Men's Affairs 3,4, Pres. 4
Overguard, Ellen M.
Overmiller, Wayne F. 148
Owens, Albert A. 65,77,115
Cross-Country 1,2, co-captain 3, captain 4, PSEA 1,2,3,4, Young Republican Club 4; Varsity "E" Club 1,2, Pres. 3,4
Palmer, Barry H. 162
Parrett, Jay R. 59,62,63,134
Parrett, Thomas L.
Parson, Robert R. 134
Patounas, Mary
Patrick, Nancy
Patterson, David C. 60,115
Intramural Sports 1,2,3,4, Political Science Club 2,3,4, ICG Chairman 4, Circle K Club 2, Young Republicans Club 2,4.
Payne, Michael 55,115
Eta Phi Sigma Pres. 4, Varsity Debating Team 3,4, Political Science Club 3,4, Young Republicans 3,4, First Place Annual Oratorical Contest
Paytas, Kenneth C. 148
Pearson, Lynn Roger
Pedraza, Raul E.
Pedraza, Raul E.
Penn, Gary 65,148
Permar, Linda R. 78
Perozzi, Ronald J. 160
Peterman, Catherine M.
Peters, Clifford B.
Peters, Jane H.
Peterson, Albert
Pfaltzgraff, David J.
Philips, Richard R. 158
Phillips, Bonita L. 148
Phillips, Cynthia 60,148
Phillips, Donna J. 116
Phillips, William D.
Pickering, Ruth W. 66
Pierce, Gayle M. 57,134
Plum, Leroy Edward
Pollock, Marie E. 64,116
Supreme Fiction Society 4, Special Events Committee.
Pomraning, Linda J. 160
Pontz, Thomas H. 58
Poorman, Douglas H. 48,49,59,116
Abraxas 4, Phi Beta Chi 1,2,3, Pres. 4, PSEA 4, NEA 4, American Chemical Society 3,4.
Portzline, Gloria J. 116
Post, Judith L. 157
Potchoiba, Joyce L. 102,116
Special Activities Award 3, Communications Award 3, Sock & Buskin 3,4, Dramatic Workshop 2, Head 3; PSEA 3,4, NEA 3,4, CONESTOGAN Art 3, ELM Art 2, ETOWNIAN Cartoonist 3, WWEC 2,3, Chairman Publicity Committee 2,3 BSC Committee 2,3; Special Art Committee to Senate 4.
Powell, Linda K. 65,78,148
Pressler, Charles F.
Preston, Robert H. 156
Price, George R., Jr.
Procopio, Charles R.
Pryor, William H.
Puchaty, Donald J.
Pugh, Joyce E. 57,63,134
Raber, Duane F. 157
Rados, John A.
Ranken, Carol A.
Ransom, Raymond L. 158
Rauhauser, Kathleen L. 57,148
Ream, Larry J. 59,134
Redington, Dell 162
Reed, Jayne E. 148
Reed, Michael J. 148
Reed, Ronald
Reed, William R. 65,77,116
Rehmeyer, Cindy 116
Reiben, Alice 78
Reider, Geraldine
Reider, Joyce E. 148
Reiff, Kathleen E.
Reifsneider, Stauffer R.
Reindollar, Elaine K. 158
Reinecker, Virginia M.
Reiner, Rachel M. 148
Reinhold, Gary D.
Reisinger, Larry F. 161
Reitmeyer, Carole J. Roomsburg 117
Reitnour, Charles D. 148
Renninger, Barry E. 70
Renniger, Mardee A. 134
Rhodes, Susan E.

Rhodes, Gerald K 164
Rhoden, Harold R.
Riccardi, Roger V. 117
Rice, Frances D 56,78,148
Rice, Thomas E. 117
Richie, Virginia 148
Richter, Ardith B. 148
Riddle, Lois
Rider, Faith M. 117
Rieben, Alice M 78,160
Rigel, Norman H., Jr. 159
Riley, June E
Riley, Michael E.
Risser, Allen D 159
Risser, Lucille G. 55
Risser, Melo J.
Risser, Nancy T.
Risser, Thomas A 59,148
Ritchie, Jon K.
Robinson, Ralph D 149
Robson, Gary B.
Rodichok, Anna M 65,66
Bohrbaugh, Joyce 164
Rohrbaugh, Thomas, II
Rohrer, Amos 161
Rohrer, Gordon 149
Rollason, Thomas 117
Romero, Kathleen E.
Roney, Sharyn L 78
Roomsburg, Thomas W 161
Roos, Paul J., Jr.
Root, Carol A 149
Root, Julia E. 117
Ropka, Mark G. 59,117
Rosenberger Jack B.
Roush, Ernest 134
Roush, Jacquelene 60,62,63,134
Rowe, Craig 163
Royer, Sharon J 164
Royer, Shirley M
Ruhin, Gerald 117
Rudisill, Craig O 159
Rudisill, Donald S.
Rudy, Delores 159
Rupp, Russell L 52,149,212
Ryder, Nancy Jane
Saholsky, Carol A
Salzman, Robert E. 55
Sanderson, Earl 149
Santell, Vincent T 134
Sattazahn, Frances E. 58,117
Activities "E" Award, MENC 3,4, PSEA 3,4, Band 1,2,3,4, Women's Chorus 4, Chapel 1, Choir 4
Saunderson, Ellen J.
Sayer, Donald S 70,149
Saylor, Nancy L. 160
Saylor, Philip E.
Schaefer, Mary K. 58,155
Schaefer, Virginia A. 134
Schaefer, William F.
Schaeffer, Linda L. 59,134
Schaeffer, Virginia M
Schenck, Linda R. 149
Schermerhorn, Sally J. 134
Scheule, Richard B. 59,149
Scheurich, Alice J 149
Schiff, Eric D 53,149
Schleif, James E. 118
Society for Advancement of Management 3,4
Schmuckly, Earle M
Schneider, Dale W 149
Scheider, Joseph F.
Schnelle, Linda A. 134
Schoch, Jane E
Schoenly, Judy A 149
Schonour, Douglas B. 118
Schrack, Ann T 149
Schultz, Gary 118
Scott, Constance 149
Scott, Judith L 40,149
Scott, Judith M. 118
Girl's Intramural Basketball 1, Canterbury Club 2,3,4, PSEA 1,2,3,4.
Seaber, Mary C.
Seagrist, Bruce E. 158
Seaman, Carolyn J 149
Sechrist, Joel O. 57,150
Seidelmann, Frank E. 50,150
Seese, Henrietta
Sell, Lois 165
Seltzer, Jack S
Seltzer, Linda
Senghas, Shirley J
Senior, Marilyn B 150
Sentz, Ronald N
Serrill, Andrew 118
Shaffer, Martin B. 64,118
Shaneor, Donald R.
Shank, Gary E. 118
Intramural Sports 4, Political Science Club 4, PSEA 2,3,4, Circle K Club office director 4, Intramural Debate 4
Sheaffer, Sheila J. 55,66
Sheaffer, William M., II 157
Shearer, Roberta L
Sheibley, Doris M 134
Sheibley, Kenneth H. 48,63,70,103,118
Soccer 1,2,3,4 Society for Advancement of Management 1,2,3,4 Abraxas 3, Vice Pres. 4, Student Senate Treas. 4
Shenk, Carolyn K. 159
Shenk, Thomas C. 150
Shepherd, John P., Jr. 162
Sherry, Suzanne C. 150
Shetter, Patricia A. 119
Shibe, Mary A. 150
Shields, Kathryn M. 59,119
Hockey 1,2,4, Synchronized Swimming 2, Intramural Council 2, Basketball Manager 1; Language Club 2,4, PSEA 1,2,4; Lutheran Student Association 1,4, Vice Pres. 2, Junior Year Abroad — Marburg, Germany
Shump, Richard L 150
Shireman, Robert L. 119
Shive, Jane E
Shivelhood, Nancy E. 150
Shively, Brenda J.
Shope, Shirley A. 119
Shubert, Sandra M
Shuey, William B
Shuker, William K
Shuman, Larry E. 150
Shunk, Brenda L. 53,58,150
Shutter, Gordon L
Sieg, Thayer H
Siegel, Robert J. 49,119
Sierer, Richard L 134
Silcox, Wayne W. 163
Siler, Craig H 157
Simester, George A. 150
Simmers, David W. 119,134
Society for Advancement of Management 1,2,3,4, Student Activities Committee 2,3.
Simons, Talmadge E. 65,150
Skidmore, Nolan C.
Slick, Thomas A 159
Sliker, Roger L. 120
Sly, Barbara R. 158
Small, Edward L 150
Smedley, Jack B. 120
Smeltz, Beverly A 134
Smith, Barbara J. 155
Smith, Dale W. 134
Smith, Dennis E. 156
Smith, Donna L.
Smith, Dwight G. 120
Soccer 1, Intramurals 1,2,3, Phi Beta Chi 3,4, Young Democrats 3, Political Science Club 3,4, Young Republicans 3; Circle K Club 4.
Smith, Michael D. 48,120
Smith, Sandra 156
Smoker, Lynn P
Snader, Lois H
Snedden, Joyce D. 156
Snell, H Alan 135
Snowden, Esther R.
Snyder David B., Jr. 120
Snyder, Judith 135
Snyder, Keith A 157
Snyder, Sherry L. 150
Sohn, Gayle L
Soles, Jimmie L. 135
Sonon, David A
Sorum, Jean E. 159
Souder, Susan E. 150
Souders, Nancy T. 78,120,149
Spangler, Jacob A. 135
Speece, Donald L. 120
Speicher, Carol A 161
Speidel, Marilyn J. 150
Speiden, Margaret
Spicher, Lonnie Paul 165
Spinner, Ronald W 65,150
Spohn, Britta E. 120
Activities "E" Award in Music; Concert Choir 1,2,3,4, Triple Trio 1,2, Dufay Singers 3, Honor House Co-Head 4.
Sprow, Joseph L. 55,120
Stahl, Barbara L. 78
Stahl, Barry G.
Stair, Josephine E.
Stanley, James W. 62,63
Stark, Edward C. 150
Starner, Robert 151
Starzer, Paul C. 159
Stauffer, Thelma
Stauffer, Velvet L 151
Stees, Bruce L.
Steger, Gregory B
Steger, James O. 66,121
Tennis 2, WWEC 1,2,3,4
Stehman, Ronald W. 121
Stephens, Glenn W
Stephens, John 156,158
Stephens, John Gordon
Sterner, Robert L.
Stevick, Patricia 151
Stidmon, Irene N
Stine, James R 151
Stine, Timothy S 155
Stoltzfus, Allen R 65,70,151
Stone, Mary F 163
Stotler, Bud 70,126,135
Stotler, Mary L 151
Stoudnour, Carol 58,151
Stoudt, Sandra K. 121
Stout, Lovina W
Stover, James A 135
Strack, Marilyn J
Straub, Raymond R., III 165
Strauss, Stan 121
Strayer, Susan M 151
Stremmel, Robert L. 121
Stricker, Carol J. 66,121
Young Republicans 2, Corr Sec. 3, Rec. Sec. 4, CONESTOGAN 3; Political Science Club 2,3,4, ICG Regional Clerk
Strickler, Nelson E. 53,121
Wrestling 1,2, Society for Advancement of Management 2,3,4, CONESTOGAN 3,4
Strohl, Gail L 151
Strouninger, Marilyn J 58,151
Stuckey, Gene R 58,59,151
Stull, Vivian L. 58
Styer, Ann F 54,152
Sudduth, John E. 62,138,152
Sumner, Doyne M
Suter, Richard A 63,135
Sutphin, Kathleen I
Swartley, Georgia L. 160
Swartz, Sharon L.
Sweigart, James R 135
Seigart, Jere H
Sweitzer, Gary L.
Swinehart, Janet L. 152
Tait, Marilyn D
Tait, Richard S 65,70,135
Tait, Robert D. 135
Talley, Thomas L.
Tanner, Leonard M.
Tanner, Ronald J 160
Tate, Allen E. 156
Taylor, Bonita L. 164
Tennis, Barbara A 138
Thomas, Alice 152
Thomas, Barbara J 136
Thomas, Charles W.
Thomas, Dianne 152
Thome, Ronald E.
Thome, Susan 121
Thompson, Dianne L.
Thurstin, Kenneth L. 152
Tice, James G 70,152
Timberman, Barbara J. 122
PSEA 3,4, Publicity Committee 4, Dorm Council 3; Honor House Co-Head 4
Timberman, Helen J 136
Toporcer, Robert J. 122
Totten, Shirley M.
Toy, William P 136
Trago, Jean L. 59,136
Trask, Connie J. 122
Travis, Linda J 158
Tressler, Karen S. 152
Trimble, Thomas R. 165
Tropp, Judith J. 78,122
Hockey 1,2,3, co-captain 4, Swimming 3,4, Dorm President 3, Dorm Council 2, Varsity "E" 1,2,3,4
Trostle, Elizabeth A
Trostle, Randolph L. 161,163
Trout, Barbara L. 50,122
Intramurals 1,2, Women's Intramural Council 2, May Day Committee 1, PSEA 1,2,3,4, Women's Chorus 1,2, Committee on Women's Affairs 3, Pres 4
Trout, Susan 165
Troxell, Carol A 136
Truckenmiller, Natalie A 165
Tshudy, Lamont E. 122
Tuck, Karen L. 155
Tulley, Michael P.
Tuzik, Donna M 136
Tvaroha, Helen M 136
Ty, Gremer 156
Tyke, James 55
Ulrich, Carol L. 152
Ulrich, Linda F. 136
Ulrich, Robert L.
Unangst, David P. 55,136
Unger, James L.
Utsumi, Kyoko 137
Valkenburg, Douglas E. 55
Valmore, James R.
Van Aken, Barbara 152
Van Cleve, Earl E. 137
Van Doren, Judy 152
Van Orden, Wendy 59,152
Van Order, Bruce 122
Van Ormer, Darrell N., Jr. 158
Barano, David P.
Vogel, John D. 60,152
Vogt, Gary P. 123
Society for Advancement of Management 1,2,3,4 Chapel Choir 1.
Voss, Linda J. 152
Vough, Diane C. 155
Vosenilek, Marie Sedun 123
Basketball 1,2, PSEA 3,4, NEA 3,4
Wadsworth, Thomas Y.
Wagner, Chris 59
Wakefield, Jessica
Walbrodt, Gunter E. 59
Walker, Florence A
Walker, Ivan B.
Walker, Lynda G.
Walters, James M. 123
Young Republicans Club 2, Publicity Chairman 3; Eta Gamma Kappa 2,3,4
Walter, Rebecca D 152
Walton, Elizabeth 161
Walton, Helen L. 58,78,154,157
Walton, Richard C. 58,137
Walz, Glenn R. 152
Wambaugh, Terry L. 137

ard, Donna
ard, Edward 152
areham, Wanda L.
arfel, Charles I. 137
arner, Darlene L. 156
arner, Robey H
arren, Alan
arren, Susan C. 153
aters, Mary
atson, Charlotte 123
Women's Chorus 2,3. Political Science Club 2. Sock & Buskin 2
atson, Cynthia L. 164
atterson, Martha C. 78,162
atts, James B. 137
aud, Timothy L. 137
eaver, Carl V. 153
eaver, Connie M 156
eaver, Dawn E. 158
eaver, James N.
eaver, Pamela A. 123
eaver, Paul E.
eaver, Philip M. 123
eaver, Scott E. 54,165
eber, Carolyn B. 162
eibley, Ronald E. 157
eigley, Robert 77,153
eirich, Richard C. 123
eirich, Margaret Atwood 123
Women's Basketball 1; Debating 3; Asst. to Prof. Kish 2,3; Women's Chorus 2,3.
eiss, H. Keith 123
Baseball 1,3,4; Intramurals 1,2,3,4; Chem Lab Asst. 3,4. Debate 1; American Chemical Society 1,2,3,4. Science Club 1,2,3,4. Royal Lancers Combo; Vice Pres. Commuters Association 3. Activities Committee 3.

Weller, Alberto C
Welles, Thomas D. 137
Wenger, Allen M 153
Wenger, Clarence R.
Wenger, Donald O 153
Wenger, Leroy B.
Wenger, Raymond L. 153
Wenger, Richard E. 70,155
Werner, Barbara 153
Werner, Larry A. 159
Wertz, John F.
West, John M. 54,57,58,65,153
Wetzel, Thomas C. 50,62,66,137
Wheeler, Larry 159
Wheeler, Linda J.
Wheeler, Richard L.
Whipple, John R.
Whisler, Helen B.
Whisler, Lillian 137
White, Linda L. 158
White, Sara J. 64,137
Whitacre, Mary G.
Whitmeyer, Terry
Wichman, Jeanne F. 53,123
Wickenheiser, Frank J. 50,58,124
Wicks, Mary Ann 78,153
Wiegley, Robert 77
Wiest, Donald P. 54,154,161
Wildasin, Gary L. 59,137
Wildonger, Alan L. 153
Wilhelm, Carole C. 59,153
Williams, James E. 124
Society for Advancement of Management 4.
Williams, Mary K. 124
Lutheran Student Association 3.
Williamson, Chester C.
Willoughby, Joyce H
Wilson, Carol L. 59

Wilson, Richard W.
Wilson, Susan C. 153
Winger, Linda K. 124
French Club 1; ECCA 1,2,3,4. PSEA 3,4. Foreign Exchange Committee 3,4. Dorm President 3. Dorm Council 1
Winter, Linda I 158
Wise, David M 161
Wise, Virginia E. 55,57,60
Wismer, Betty 78,153
Wissler, Jay E. 155
Witmer, William L.
Woehr, Elsie L.
Wolfe, Brenda J. 156
Wolfgang, Elaine E. 160
Wood, Michael E. 124
Worley, Dwight D. 158
Wortman, Kathryn M. 137
Wray, Linda 153
Wright, Lois E. 153
Wright, Martha L. 54,94,124
Wynn, James C.
Yancey, Anna V.
Yanick, Paula S. 54,57,65,78
Yarworth, Joseph S. 48,60,125
Modern Language Club 2,3,4; Political Science Club 2. Pres. 3 & 4; Abraxas 3,4.
Yazaich, Betty J. 59
Yingling, Ronald E. 164
Yocum, John R.
Youndt, Connie 153
Young, Barry W 137
Young, David S. 59,125,137
Chapel Choir 2; Math Assn of America 3,4. Cultural Committee 3,4. BSCM 1,2,3,4. ECCA 1,2,3,4. Phi Beta Chi 2,3,4. Chemical Rubber Mathematics Award 1; Award to study in URRP at Univ Oklahoma 3.
Young, Karen J. 49,61,108,125
Women's Basketball 1,2,3 co-captain, 4; Women's Intramural Chairman 3; Co-Head Residence 4. Sigma Lambda Sigma 3. Pres. 4. Varsity "E" 1,2,3 Sec., 4. American Chemical Society Sec. 3,4; Dormitory Pres. 2; Rudder Committee 3. CONESTOGAN 3; Student Senate 3.
Young, Robert R. 127
Youtz, James E. 137
Yuninger, Robert L. 58,125
Zeiders, Fay E. 156
Ziegele, Jeraldine A. 159
Ziegler, David L. 125
Intramurals 1,2,3. Society for Advancement of Management 2,4. German Club 1.
Ziegler, Linda R 161
Ziegler, Norman J., Jr.
Ziegler, Robert
Zimmerman, Lois A.
Zimmerman, Willis L. 65,67,137
Zingaro, Eileen 54,125
Hockey 1; Sock & Buskin 2,3,4. Sec Modern Language Club 2; Cultural Committee 1,2; Neuman Club 4; Chorus 1. Dormitory Council 1,2.
Zug, Paul R. 48,125
Phi Beta Chi 2,3,4. Abraxas 3,4. Men's Glee Club 4.

WOMEN'S AUXILIARY

Mrs. Clifford Huffman
President

Mrs. Walter D Mellinger
Treasurer

Miss L. Anna Schwenk
Corresponding Secretary

Other officers —
First Vice President —
Mrs. Richard Kroth

Second Vice President —
Mrs. John Hershey

Recording Secretary —
Mrs. Franklin Cassel

ADMINISTRATION, FACULTY AND STAFF

Apgar, Dr. Bessie D., 8,176
Apgar, Dr. Charles A., 8,48,176
Beamenderfer, Helena, 43
Berkebile, Dr. James M., 176
Bitting, Edgar T., 176
Bomberger, Richard W., 177
Bossler, Irvin L., 177
Bowers, Kenneth L., 173
Bowers, Rosalie E., 42
Bowers, Stanley, 177
Brandt, Ira D.
Brandt, Mary A. 43
Bruckhart, Elizabeth F., 31
Byerly, Dr. Robert A., 177
Campbell, Carl J., 48,177
Cardinal, Arthur L., 43
Carper, Anna M., 42
Carskadon, Gretchen, 30
Chastain, Mrs., 42
Clemens, Eugene P., 178
Cox, Mary, 31
Crill, Edward L., 170
Custer, Hubert, 178
Daiga, Uldis, 59,178
Dolan, Robert D., 178
Dwyer, J. Thomas, 178
Eastlack, Elinor, 179
Ebersole, Ruth 30
Eisenbise, Eugene R., 179
Eisenbise, Russell E., 171
Engle, Miss, 30
Enterline, Clarence G., 172
Enterline, Mrs., 43
Eppley, Martha A., 179
Felice, Dr. Antonio, 179
Fisher, Nevin W., 179
Fredericks, Mrs., 43
Fromm, L. Dean, 179
Gainer, Mrs., 43
Garland, Jerald L., 175
Good, Mrs., 31
Goodling, Suzanne J., 180
Graham, Harry J., 180
Greene, D. Paul, 171
Grinbergs, Liga, 180
Grubb, Paul M., 167
Hackman, Vera R., 170
Hanle, Robert V., 175
Heaton, Ethel
Heckman, Robert J., 180
Hedrick, Jack L., 180
Heisey, Susan, 43
Herr, Kathryn N., 181
Hershman, Dr. Jacob E., 170,209
Hertzog, Phares H., 181
Hess, Allegra, 65,181
Hess, Ben B., 181
Hess, Kenneth J., 181
Hilscher, Janet, 30
Hoffer, Mrs., 54
Hollinger, Clarence, 30
Holsinger, Betty J., 43
Hoover, Elmer B., 181
Hoover, Miss, 30
Huffman, Mrs., 167
Irwin, Glenn E., 173
Johnson, Bev. Roy A., 55,174
Kaebnick, Winifred L., 182
Kettering, Dr. Joseph W., 167
Kitchen, Otis D., 58,182
Klauber, William F., 182
Kloos, K. Heinrick, 182
Koontz, Donald E., 182
Kraybill, Jean, 30,42
Kreider, J. Kenneth, 183
Kurtz, Earl H. 167,169
Lasky, Dr. David I., 60,183
Lehr, R. Bruce, 183
Lewis, Mrs., 30,42
Lindower, Jason D., Jr., 172
Lyons, Alice Jean, 183
MacPherson, Anna May, 43
Mason, Betty, 30
McAuley, Dr. Roy E., 168
McCabe, Mrs., 31
McCracken, Bonnie L., 42
McGraw, Mona Wyles, 184
McSparren, Mrs., 42
Mellinger, Mrs. Walter D., 167
Miller, Anna C., 184
Miller, Elizabeth 30
Mumford, Richard L., 184
Nearing, Ruth J., 78,184
Nees, Opal E., 174
Nelson, Clyde K., 60,185
Neyer, Stanley R., 185
Ober, D. Kenneth, 77,185
Pepper, Dr. Rollin E., 185
Poe, M. Evelyn, 185
Pomroy, H. Marshall, 186
Proctor, Zoe G., 59,186
Raffensperger, Dr. H. E., 167
Ranck, Dr. John P., 49,186
Rau, Barbara Joan, 31
Reed, Dorothy, 30
Reyers, Mrs., 42
Riley, Jobie E., 55,186
Rohrer, Esther, 30
Roscher, Theodore A., 174
Rowley, Mrs., 31
Ryder, Nancy Jane, 30
Schlosser, Dr. Ralph, 187
Schwenck, Miss C. Anna, 167
Seiders, Frank S., 187
Sellers, W. S., 167
Shank, Miss, 43
Shreiner, Miss, 43
Shubert, Ronald L., 187
Shull, Dr. Carl N., 187
Shumaker, Mrs., 43
Snavely, Royal E., 171
Snowden, Esther, 30
Stambaugh, Dr. O. F., 169
Sutphin, Dr. Stanley T., 187
Swick, Esther K., 188
Terry, Frederick W., 188
Thomas, Arlene, 31
Tulley, John M., 188
Wargo, Mrs., 43
Weaver, Wilbur E., 173
Weisenfluh, Dr. Norman N., 188
Wengar, Mrs., 78
Willoughby, David P., 189
Wolverton, Mrs., 42
Wright, Owen Lee, 70,189
Yancey, John M., 189
Yeingst, James L. M., 169
Young, Robert S., 172
Zaccano, Dr. Joseph P. Jr., 189
Zeigler, Dr. Carl W., 189

ORGANIZATIONS

Abraxas, 48
American Chemical Society, 49
Brethren Student Christian Movement, 49
Chapel Choir, 49
Circle K, 49
Committee on Men's Affairs, 50
Committee on Women's Affairs, 50
Concert Band, 51
Concert Choir, 51
CONESTOGAN, 52,53
Dramatic Workshop, 54
ELM, 54
Eta Gamma Kappa, 55
Eta Phi Sigma, 55
ETOWNIAN, 56,57
Human Relations Board, 58
Lutheran Student Association, 58
Music Educators' National Conference, 58
Modern Language Club, 59
Newman Club, 59
Phi Beta Chi, 59
Political Science, 60
Psychology Club, 60
RUDDER, 60
Sigma Lambda Sigma, 61
Society for the Advancement of Management, 62
Student Activities Board, 62
Student Association, 63
Student Pennsylvania State Education Association, 64
Supreme Fiction Society, 64
United Christian Fellowship, 65
Varsity E, 65
Women's Chorus, 66
Women's Intramural Council, 66
WWEC, 67
Young Republicans, 67

THE CONESTOGAN wishes to express its appreciation and grateful thanks to Dr. Jacob E. Hershman for his services and educational contributions to our college.

Editor-in-Chief	Bill Carty '66
Associate Editor	Linda Hirst '66
Assistant Editors	Margie Morris '66
	Russ Rupp '68
Photography Editor	Gary Alcorn '68
Business Manager	Lois Fletcher '66
Layout Editor	Rick Schiff '68
Sports Editor	Tom Hindmarch '66
Typing Editor	Penny Kowalski '68
Class Editors	Babs Burg '66
	Sue Albright '67
	Bob Grosh '68
	Barb Cameron '69
	Susie Habecker '69
Index	Kathy Fugate '68
	Wendy Van Orden '68
Poetry	Cheryl Falkenberg '66

Advisors	Mr. Kenneth L. Bowers
	Mrs. Esther Swick
Photography Staff	Larry Jones
	Ed Meyers
Business Staff	Larry Fry
	Ed Strickler
	Jeanne Wichman
Layout Staff	Tim Bomberger
	Jere Bender
	Dane Grove
	Tom Morley
Typing Staff	Penny Eckhardt
	Jean Lunney
	Suzanne McGarrah
	Brenda Shunk
	Barb Smith

For Reference

Not to be taken from this room